John Quill

1956

FRED STEGEMAN

Fred,
you're one of the
nicest guys in the world
and its been fun being your
friend and neighbor. The best
of luck in the future.
Lee

Fred,
You are doing a
swell job in campaigning.
Good Luck. Also Good Luck
in your future which I'm
sure will be bright.
"Cindy"
KIP

Fred
I don't know you
very well but I wish you
the Best of Luck
Gary

Fred,
Good Luck in
everything you do especially
swimming. Hope you breakall
records.
Chip
Weld

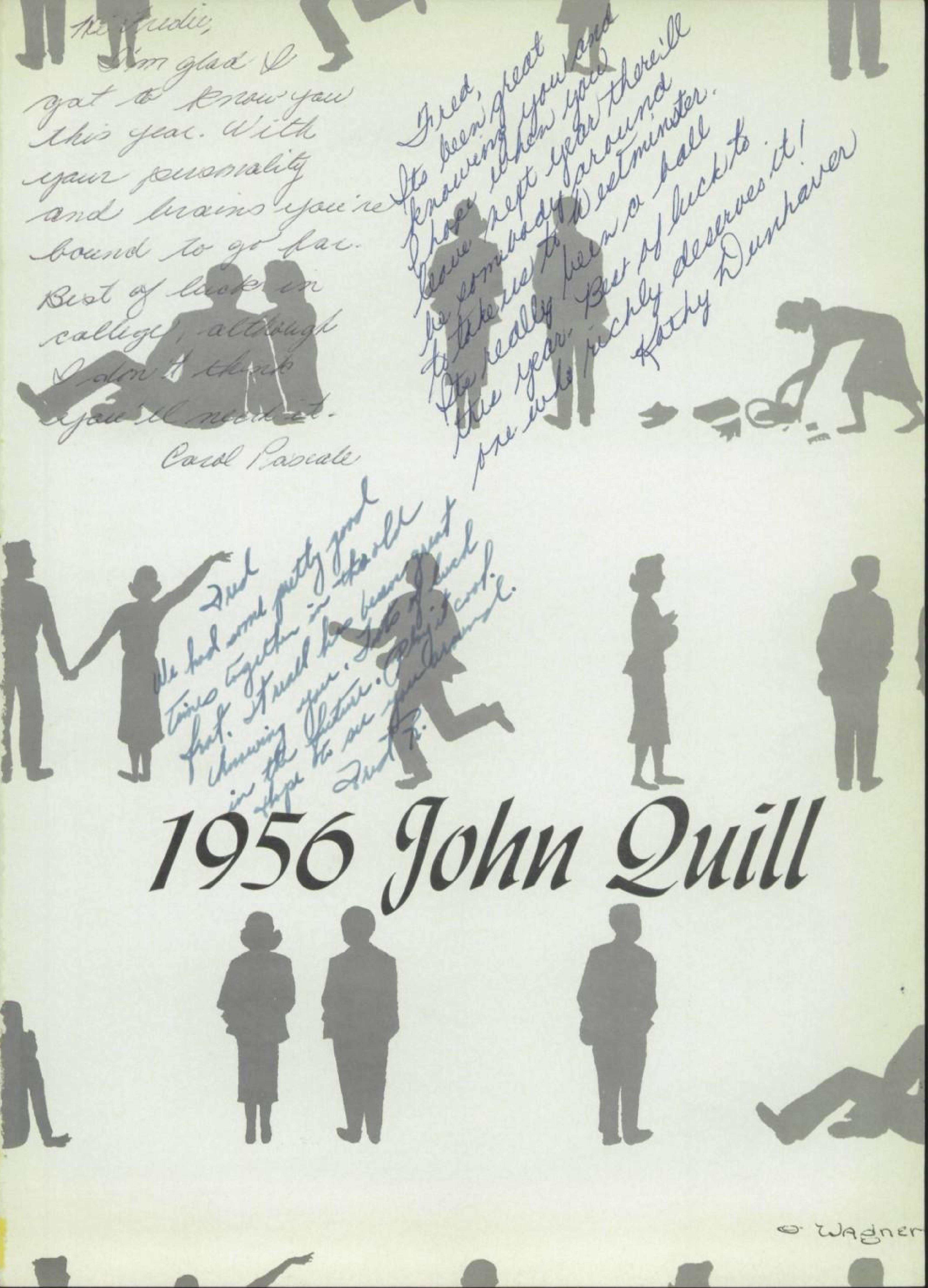

Hi Freddie,
I'm glad I got to know you this year. With your personality and brains you're bound to go far. Best of luck in college, although I don't think you'll need it.
Carol Pascale

Fred,
Its been great knowing you and I hope when you leave next year there'll be somebody around to take us to Westminster. Its really been a ball this year. Best of luck to one who richly deserves it!
Kathy Dunhaver

Fred
We had some pretty good times together in the old frat. It will have been great knowing you. Lots of luck in the future. Keep it cool. Hope to see you around.
Fred R.

1956 John Quill

© Wagner

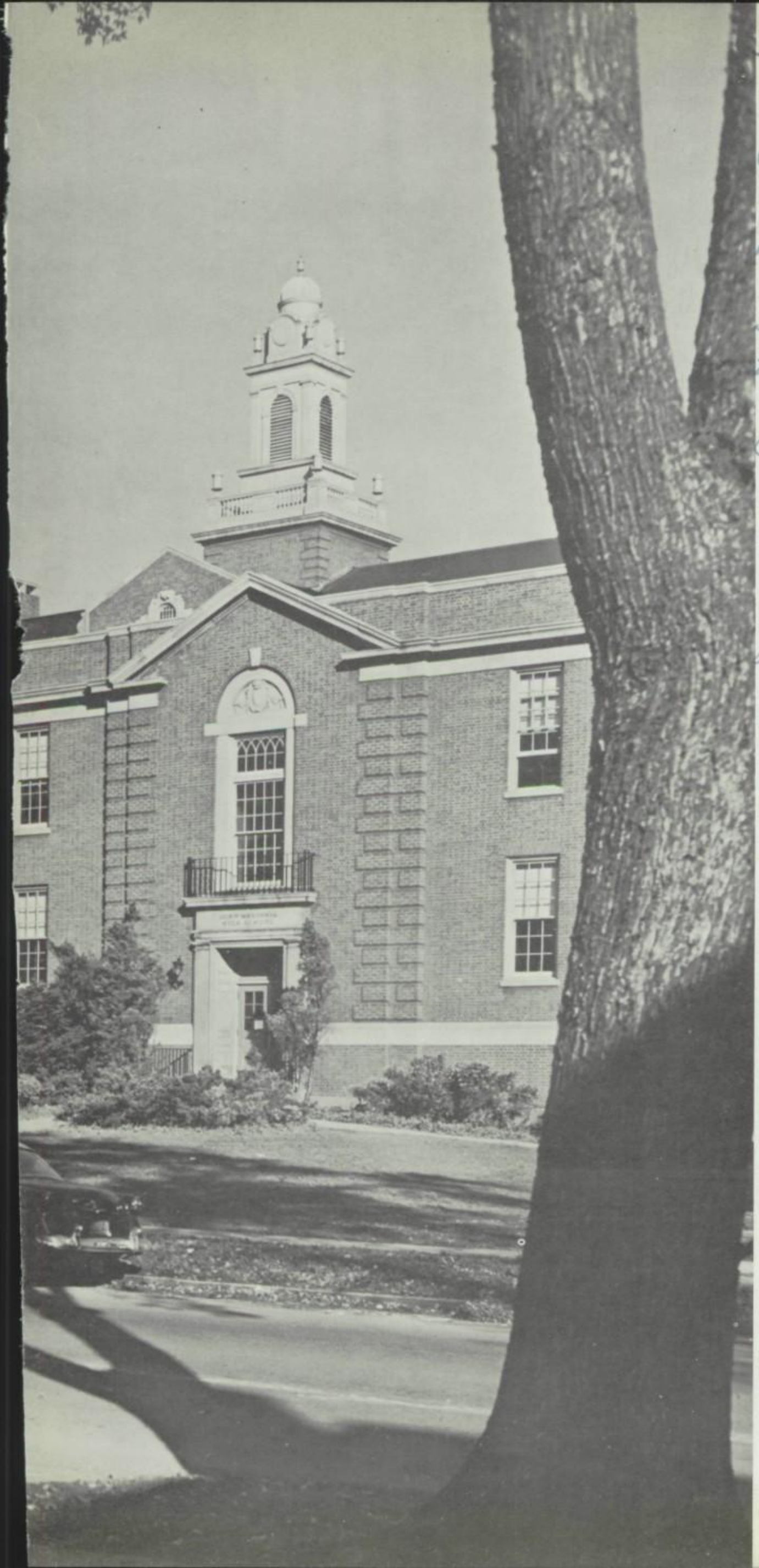

Fred:
You're a real
great guy. I'm
very glad I
got to know
you this year.
Good luck with
Barrie. You
make a darling
couple.
Also Good Luck
at college, I'm
sure you get
along wonder-
fully.
Take care of
yourself.
Peggy Quill
'61

John Marshall
High School

The loom of our lives

Foreword

"Children of Yesterday

Heirs of Tomorrow

What are you Weaving?"

Patterns of our way of life—woven on the loom of yesterday and today with a glance toward tomorrow. The warp of the loom is knowledge and the woof activities. These patterns are varied by the gray of serious thought; the red of joyous laughter; and by the pure white of hope and faith.

Like sunshine motling the floor of the forest with gay dancing shadows or reflecting in the raindrops its irridescent gold, the patterns of the teenager touch all with challenge, mystery, and light.

Come, follow us through the intricacies of youth, for they reveal our patterns, as we live, love, and laugh.

Dear Fred,

Oh! the many things we've lived through! I don't think I've ever broken anyone as much as I have you. But you know I don't mean it. Truthfully, you're the most wonderful senior in the world. I never thought anyone could be as nice as you have always been to me. Thank you for letting me play curls so ~~many~~ times. We really have had fun together (the 3 of us) haven't we? I'm looking forward to an even better time this summer. Fred, I wish you all the good luck and success in the world. I know your achievements will be many.

good luck,
Love
Jane

Dedication

"We weave with colors all our own and in the field of destiny we reap as we have sown."

The harvest of those that follow can be an abundant one. They, looking back upon our patterns, will discern both good and ill and then weave a better, a stronger, and more lasting design of their own.

So to you, students of the future, we dedicate the 1956 John Quill.

The future beckons!

Principal's Message

To design a pattern of life takes a lot of doing. It began with each of you a long time ago. At first the design was a simple one but now it has become very complex. To weave a pattern as we go along makes you like Topsy in Uncle Tom's Cabin. But to weave a pattern that is bright and true in color and in symmetry, calls for the best you can give. Only by broadening your knowledge, perfecting your skills and creating right attitudes can the pattern of life you fashion become one with a worthy design.

Elmer W. Snyder

Master weavers

Advisers

During the past four years, our patterns of Education have taken on new shapes, have shown clearer outlines, and have developed fuller designs for living.

To effect these changes in a normal way, we have had the guidance of our advisers and counselors.

Leon C. Friel
Vice Principal

Ann Turula
Girls' Counselor

Mrs. Jessie Barry
Girls' Adviser

Joseph Ulrich
Boys' Adviser

Alfred Goetz
Boys' Counselor

Table of Contents

A tapestry of work and play

Classwork . . . . Page 9

Seniors . . . . . Page 19

Activities . . . . Page 47

Sports . . . . . Page 69

Classwork

J. Wagner

Mrs. Isabel M. Barden
Latin

Lulu E. Bartholomew
English

Mrs. Jane Biddle
English

Nellie E. Bitz
English

Armand S. Bolton
Driver Training

Borden C. Booth
Math

Trafton Boulls
Social Studies

David B. Brady
Business Education—Head

Faculty

William Bushnell
Health Education

Florence Chittenden
Latin—Social Studies

Donald R. Clark
Language—Head

Mrs. Laura H. Colahan
Business Education

Joseph H. Conroy
Math

Mrs. Dorothy H. Corbett
Science

Mrs. Dorothy H. Cox
Foods

Kenneth R. Davis
Health Education

Clayton C. DeLong
Business Education

Ethel M. Dunn
English

Elton S. Eike
Social Studies

Paul T. Epping
Math

Mrs. Jane Feuerherm
Art

Mary C. Foley
English—Head

Elaine Forgie
Health Education

Our pattern makers

Mrs. Grace C. Fulford
English

W. Kenneth Fulkerson
Social Studies—Head

Mrs. Grace L. Fuller
Business Education

Anthony L. Gerace
Health Education

Edwin A. Gordon
Social Studies

Theodore E. Guglin
Science

Royal Hill
Drafting

Daniel C. Houseman
Science—Head

Mrs. Jane M. Jones
English

David G. Kopp
Math—Science

Earl Lammel
Social Studies—English

Helen M. Lathrop
Business Education

Calvin Lauder
Speech Therapist

Faculty

Frank G. Leach
Social Studies

Grace M. Leader
English

Robert E. Ley
Artcraft

Monroe I. Lord
Math

Charles H. Loth
Science

Joseph Melka
Art

Nancy Miller
Health Education

Mrs. Mary M. Murphy
English

Mary M. O'Connor
Health Education

Mrs. Edith B. Olmstead
Math

Grace K. O'Reilley
Science

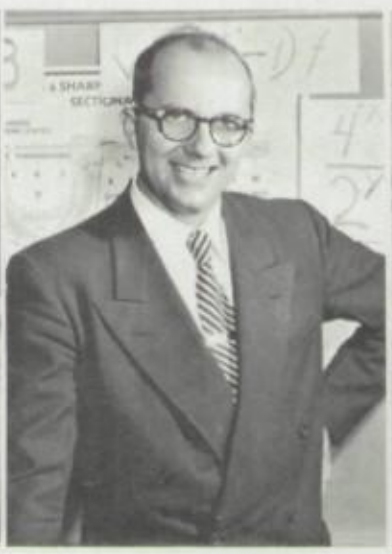

Charles W. Pflaum
Math

Agnes V. Powers
Modern Language

Ruth N. Puls
Clothing

Mrs. Laura W. Remington
Accompanist

Eleanor J. Riegel
Math

Mrs. Katharine M. Saunders
English

Mrs. Virginia S. Scully
Science

Harold T. Singleton
Music

John E. Sullivan
Woodworking

George W. Swanson
General Metals

L. Carleton Thayer
Science

Roy S. Thrall
Instrumental Music

Our pattern makers

Mrs. Margaret Tilford
Psychologist

Mrs. Florence Trentman
Nurse

Robert W. VandenBerg
Custodian—Engineer

Thomas F. Vetter
Social Studies

Carl U. Wren
Social Studies—English

W. Raymond Wright
Business Education

Sanford Zeman
Social Studies

Nicholas Zona
Health Education—Head

English

The English Department this year devoted itself to the teaching of old and new techniques. Since English is the basic learning of all subjects, this department aimed to teach the student to understand the language; to speak it clearly; to write effectively; and to enjoy it.

The love of literature was encouraged by the use of fine novels, plays and poetry, movies, and fine recordings.

Social Studies

The teaching of good citizenship and of the democratic way of life were two of the chief aims of the Social Studies Department. The many other vital functions included the development of the importance of geography, and the study of history, government, and economics. These courses aided today's students, who are actually the backbone and future of our American democracy, to prepare for the future.

Science

In the Science Department, the faculty, under the direction of Mr. Houseman planned to promote a better understanding of the forces of Nature and of their control and use by man.

A science aptitude test was given to all eighth and ninth grade pupils to discover special aptitudes in the biological, physical, and earth sciences as well as to discover special observation and reasoning skills.

The Science Department had an enrollment of eight hundred ninety pupils.

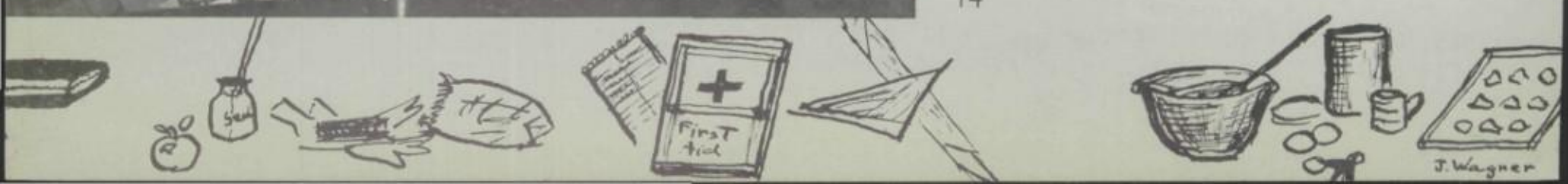

Languages

This year, the Language Department fostered two new courses, fourth year Latin and third year French. These courses were offered in addition to the accustomed three years of Spanish.

Emphasis in all classes was, as usual, placed upon comprehension and culture—backgrounds for intelligent study.

Mathematics

A variety of math courses was offered to the students of John Marshall this past year. Among these courses were eighth grade math, elementary, intermediate, and advanced algebra, plane and solid geometry, trigonometry, and the new math refresher course, which was introduced to the seniors last fall. The math department was composed of eight teachers including Mr. Pflaum, head of the department.

Joseph H. Conway

Business

The Business Department offered to pupils sundry vocational subjects. It provided them with enough knowledge to secure positions as typists, stenographers, secretaries; junior bookkeepers, clerks, and retail salesmen. The one subject offered that was not vocational, was Typewriting Special. This course was offered to give college preparatory students an opportunity to learn the fundamentals of the typewriter.

Home Economics

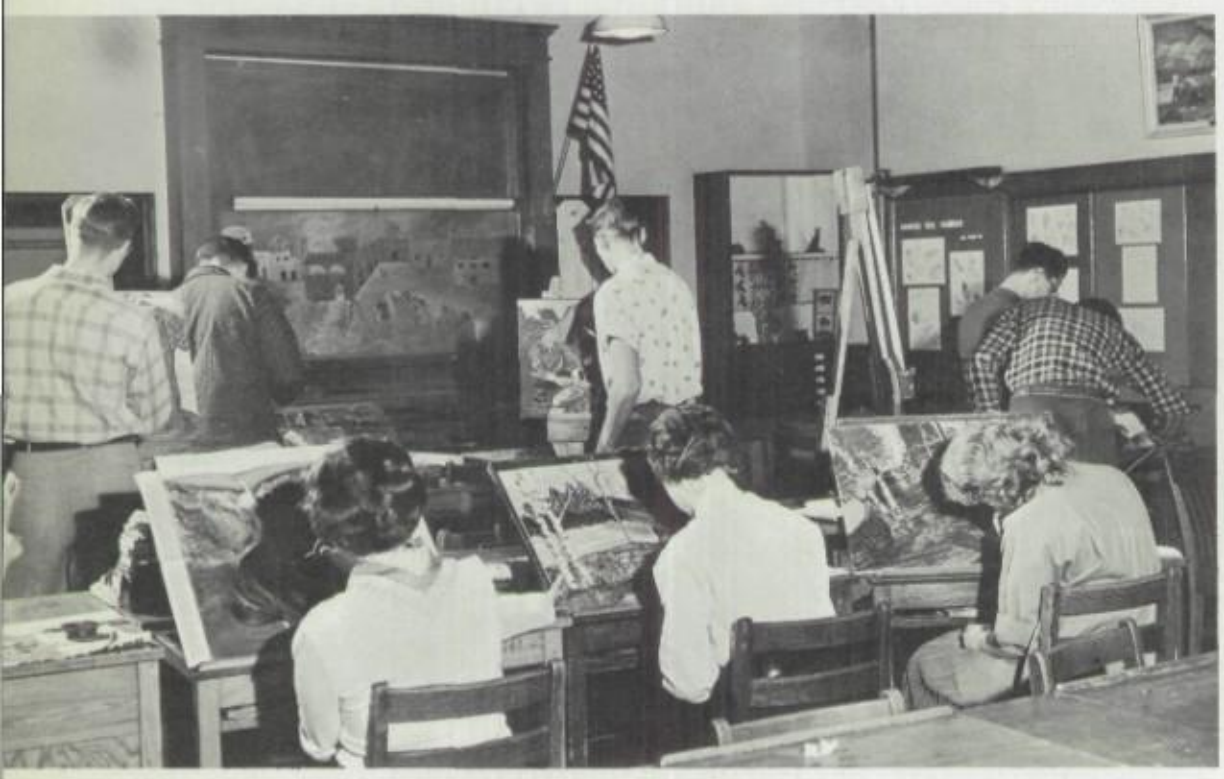

Art

Voice

Practical Arts

The Practical Arts Department offered classes that instructed and helped students in solving problems found in later life. The various courses offered in this department were home economics, woodworking, metals, craft, and mechanical drawing. These courses required the use and knowledge of many machines.

Home economics taught the students cooking and sewing. It also stressed the duties and responsibilities of homelife.

The shop classes instructed many students, some of whom planned to enter various phases of industry.

Fine Arts

Pupils in the Art Department strive to express themselves by their various paintings, drawings, designs, and 3D constructions. Paint, colored pencils, clay, paper, and many other materials were employed as media. The originality and meaning of the students' ideas were stressed. Much fine work was contributed to the Scholastic Art Exhibit and various other contests by Marshall pupils.

Wood Shop

Lunchroom Staff

Front: Mrs. Burgdorf, Mrs. Lugoski. **Back:** Mrs. Eshelman, Mrs. Altof, Mrs. Short, Mrs. Shopes, Mrs. Bemish, Mrs. Magin.

Librarians
Mrs. Uderitz, Miss Hilfiker

Office Staff
Mrs. Marcus, Mrs. Elmer

Custodians

Foreground: Mr. VandenBerg. **Row 1:** Mrs. Pschirrer, Mrs. Donnelly, Mrs. Sergent, Mr. Sutter. **Row 2:** Mrs. Donaldson, Mr. Stahl, Mr. Miller, Mrs. Gavitt, Mr. Donovan.

"Fred
Good luck to a sweet guy
Ronnie

Seniors

PAUL ABENDROTH
"Who said Einstein was dead?"

HIROAKI AMAGATA
"East meets west;
We're so glad you came"

DALE S. ANDERSON
Andy
"To succeed is his goal"

As we walked through

PHILLIP ARGENTO
"Our ace of spades"

SHIRLEY A. ATWOOD
Shirl
"Lots of pep for a little gal"

RAYMOND C. AXON
Ax
"His enthusiasm is contagious"

CLASS

CHARLES M. BALDECK
"Keen of mind and quick of wit"

DAVID E. BANE
Dave
"I save time for girls, lots of time"

ANN MARIE BARROW
"If you're looking for a friend She's the one we'd recommend"

JAMES WESLEY BARTLETT
"A little nonsense now and then,
Is relished by the best of men"

LAWRENCE L. BATES
"Marshall's answer to Daniel Webster"

LORRAINE BEALS
"The girl with a pretty smile"

DAVA BEAUMONT
"Go-getters never fail"

EVELYN BEEHLER
Evy
"Who could be nicer?"

DOUGLAS BENNETT
"Strong and content.
I travel the open road"

EDNA G. BENTLEY
Tootie
"A friend to one and all"

EVELYN RUTH BENTON
Evie
"Smiling through"

MARILYN T. BIANCHI
"Unique—Brains and personality"

ALAN BIERWORTH
"My secrets are my own"

BEATRIX DIVERA BOKHORST
Vera
"In any line she'll do fine"

the halls of Marshall

OF 1956

LINDA LEE BOWEN
"One touch of Venus"

CAROL D. BOYCE
"A gay adventurer"

MARY LOU BRANCH
"So pretty, so gracious;
A lady with class"

VICKI J. BROWN
Vic
"A friend worth having"

BRIAN BURCHARD
Barney
"High spirited;
Lots of fun"

CLASS

on those golden

KATHRYN MARY BURNS
"Powered with sunshine"

CAROL JEAN CAMPBELL
"Many good qualities in one package"

RONALD R. CANTABEN
Ron
"Hail to the men who toil"

MARIE CARROL
"A peppy little miss"

MARILYN CAROL CASSATA
"Who could ask for anything more?"

RICHARD CHAMBERLAIN
"I'm a tall man among boys"

CAROLE LOU CHAPMAN
"Her motto: keep people smiling"

DAVID CHAPMAN
"Still water runs deep"

OF 1956

RITA CIVITILLO
"A winning smile; a cheery "hello"

BARBARA ANN CLARK
Barb
"Pity the one who doesn't know her"

BRUCE CLARK
"The class "do it yourself man"

carefree days,

PATRICIA ANN CLARK
Pat
"Always happy, always gay"

ROGER CLIFF
"Sometimes serious, sometimes gay,
But we all like him that way"

MAUREEN CLIFFORD
"She's big of heart though small of size"

WAYNE COATES
Lucky
"Free of cares, always happy"

WILLIAM E. COLEMAN
"Give me the life I love"

FRANK ANTHONY CONTE
"He collects friends like treasures"

BARBARA COULTER
"The Irish lass who has stolen our hearts"

"we made for

JUDITH ANN COX
Judy
"Never sad, always gay,
A smile from Judy cheers the day"

SHIRLEY ANN CRONIN
"What could we do without her?"

DAVID C. CROSIER
"He meets problems with a smile"

CLASS

ARTHUR WARD CROWLEY
"Try finding a nicer guy"

SANDRA JO DANNO
Sandy
"Man has his will, but woman her way"

THOMAS E. DAVIS
"Recipe for success:
Tom plus his brains"

RONALD DeBOCK
"When it comes to having fun,
Ron can't seem to be outdone"

JOSEPHINE B. DEWEY
"Jolly wit and merry laughter will linger here forever after"

CAROLYN DiJUNE
"Faithful and true"

VIVIAN DiLORETO
"She holds a part of all our hearts"

DAVID DiPONZIO
Di
"My car's a bomb"

ourselves a pattern

LOUIS M. DiPONZIO
Lou
"Live, laugh, and be happy"

OF 1956

ROBERT DiPONZIO
"I never met a man I didn't like"

MARY A. DOOLEY
Trixie
"There's music in her face"

THOMAS DOUGHERTY
"He loves Marshall"

LINN A. DRUMMOND
"Historian, scientist, who can tell?"

AUDREY LEE DuPONT
"Fun to talk with, Pleasant to know"

JOHN ECKARDT
Jack
"John has a good nature plus good sense"

NANCY JOAN EDDY
"A miss with winning ways"

NORMAN S. EDGETT
Norm
"What every school needs,
More fellows like Norm"

DELBERT KENNETH ELLIS
Del
"If he has any faults,
We haven't found them yet"

CLASS

JANE LOUISE FERNER
Janie
"Sparkling eyes, a cheery smile"

DAVID WILLIAM FISHER
"One wheel that really gets around"

of many and

JAMES FITZ MORRIS
Fitz
"Life's a gay thing"

JOAN MARIE FLEMING
"Joanie has fun with everyone"

MARGARET FONTAINE
Peggy
"The fountain of fun"

LORRAINE FOREST
Lorry
"Happy go lucky,
With rare charm"

GEORGE FORM JR.
"Mr. Houseman, I have a question"

GEORGE F. FRANK JR.
"I'm after the guy who invented work"

JUDITH FRANK
Judy
"Short 'n' snappy"

OF 1956

NORMAN FREEMAN
"I bet on sure things"

BARBARA ANN FROELICHER
Barb
"Few can surpass this winsome lass"

MARY ANN GALLIGAN
"Mary Ann is always kind,
More like her are hard to find"

varied ways.

SHIRLEY ANN GALLIPEAU
Sage
"She has a lot of fun with everyone"

RONALD GIEBLE
Ron
"Clever with pencil and brush"

JUNE GILBERT
"June has fame well earned"

JANICE CAROLYN GILLOON
"Light is her heart"

DAVID R. GRAU
Cuban
"His smile is serious,
But there is mischief in his eyes"

GAIL ELIZABETH GREGORY
"This juke-box baby ain't no square"

HERBERT GREGORY
Herb
"Patience is a virtue"

There were patterns

SANDRA G. HARDWICK
Sandy
"Dancing feet and personality sweet"

RICHARD W. HAEFELE
Dick
"Hitch your wagon to a star"

JAMES EDWARD GUARNERE
Gwin
"With music or friend,
Always in perfect harmony"

CLASS

BARBARA HASSELWANDER
Barb
"Always to be remembered"

RONALD HAUCK
"Wings on his feet"

JOHN HERR
"Pleasant and easy going"

JUDITH ELAINE HERZOG
Judy
"I only live for a sandwich in the A. M."

JUDITH ANNE HIX
"She's nice 'cause she's natural"

PATRICIA HODECKER
"Full of pep and really hep"

DOUGLAS EUGENE HOLEMAN
Doug
"Quiet, but oh! my!"

MARJORIE HOLMSTROM
Margie
"Full of life"

JAMES HOUGH
"As swift and silent as Hiawatha"

NANCY ANN HOULE
"With quiet grace she makes her way"

of style and of friendship

OF 1956

DAVID JAMES HOWARD
Dave
"Jack of many trades, Master of ALL"

MARCIA LEE HUFF
Marcy
"Our shutterbug"

KATHLEEN HUGOBOOM
Kathie
"Eyes that laugh; Lips that smile"

JANE HUTCHISON
Hutch
"Ain't she sweet?"

BARBARA INGERICK
Barbie
"Sweet 'n' cute"

GAIL ANN IRISH
Gailee
"We'll always remember her ringing laughter"

VALLETTE HELENE JACQUES
Val
"A pleasant girl with pleasing ways"

CLASS

LOIS JARDINE
"She'll always be remembered"

LAWRENCE AUBREY JOLIDON
Jolly
"With a trombone he's great"

BEVERLY ANN JONES
"Shorty"
"She prefers life in a quiet way"

of study and

FRANCES C. KARPINSKI
Fran
"A classy lassie"

RAYMOND KASPER
"He's quiet, but we'll buy it"

NANCY ELIZABETH KEHR
Nance
"An active girl with a charming personality"

GARY KEMP
"Ambidextrous"

PHILIP KENNARD
"We'll remember his silence"

SANDRA KENNEDY
"An all around gal"

HELEN A. KENYON
"Helen may be small, but her small is big"

OF 1956

ROGER H. KENYON
"One reason why teachers get gray"

BARBARA KETTERER
"A friend indeed"

KAREN WALLIS KING
"To know her is to like her"

playtime, too,

BARBARA KINNETT
"With energy abounding and personality galore"

RONALD KIRBY
Kirb
"Don't let studying ruin your education"

JOSEPH H. KLAPP
Joe
"Give to me the girl I love"

KENNETH KOFAHL
Ken
"A worthy gentleman"

ELIZABETH ANN KOWALSKI
Betty
"A modern miss with plenty of pep"

RICHARD JAMES KOWALSKI
Dick
"His tapping feet make life complete"

PHILIP CHANDLER KRONN
"Soccer, basketball, brains, books, Activities that could fill up books"

and all of these

MARILYN LAMB
"I do study now and then. But mostly concentrate on men"

JOANNE MARIE KUCHMAN
Cookie
"She'll dance her way through life"

PHILIP LARRY
Phil
Marshall's Grantland Rice

CLASS

PHILIP RICHIE LaRUEZ
Phil
"Gals—beware"

GAIL MARY LAURICELLA
"Full of fun and fancy free"

BRIAN LAWRENCE
"I won't worry, life is too short"

GARY G. LEIGH
"When it comes to having fun, Gary can't seem to be outdone"

MARY LEISTON
"That look in her eye—!"

JOAN LESCO
"She's shy it's true,
But a friend through and through"

BARBARA LEE LOCKWOOD
Barbie
"Barbara is tops in our class,
A sweet, charming, friendly lass"

things together

GAIL ANN LOUGHBOROUGH
"Cute and nice; loads of fun"

SHIRLEY ANNE LOVELAND
"Nice personality, full of vitality"

ROBERT BARRY LOWE
Bob
"He makes beautiful music"

OF 1956

SALLY JENNIFER LUND
"A wonderful girl who came up from "down under"

ALFRED MACCALLINI
Mac
"With personality plus,
Al is liked by all of us"

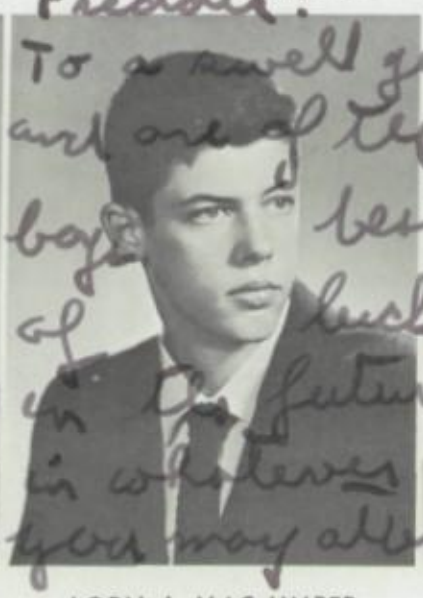

LORN J. MAC UMBER
"Fun is where you find it"

ROSALIE MAGGIO
"She makes the world Rosy"

MARGARET MALONEY
Peggy
"Sugar and spice"

DONALD ROSS MANSFIELD
Don
"With his humor
He'll never go wrong"

OLIVIA MARIE MARIANI
"Vim, vigor, and vitality"

DAVID R. MARTIN
Dave
"I like fun, girls, and my car;
Mostly my car"

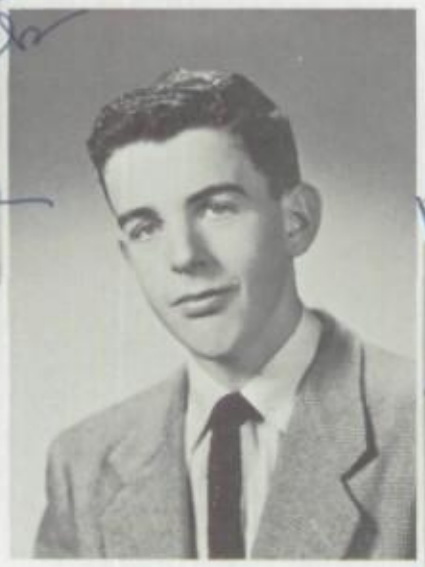

JAMES McSTRAVICK
"Always willing to lend a hand"

CLASS

JOAN ELIZABETH MEINHARDT
"The key to life is in Joanie's hand"

helped us to

ROBERT WINDSOR MELROSE
Bob
"He makes himself known in a quiet way"

MARVIN LAWRENCE MERRITT
"He'll go places wait and see"

PATRICIA JEAN MEYERS
Pat
"Gentlemen prefer blondes"

MICHAEL EDWARD MILES
"A quiet, likeable fellow"

CAROL ANN MISEL
Miz
"Our package of surprises"

GLORIA JEANNE MISTAL
"Glory"
"Always happy always gay"

JAMES MOSS
Jim
"Seldom a word,
But what thought"

OF 1956

RAYMOND H. MUELLER
"May worry never visit me"

SALLY ANN MOULTON
Sal
"Peppy and fun,
Sal gets things done"

EDWARD R. NELLIS
"A worker with a helping hand,
Audio-visual he understands"

find our cue.

EDWARD F. NEWMAN
"The ansnwer to every maiden's prayer"

PHYLLIS NICHOLS
"Life is more fun with Phyllis"

GARY NIEDERMEIER
Bevo
"The best part of life is living it . . . up!"

ROBERT E. NOONAN
Bob
"Gets around, has his fun,
Quite a guy, ask anyone"

ROBERT NORTHROP
Bob
"Actions speak louder than words"

LINDA JUNE NOTT
Rita
"Ready wit, zest for fun
Make her liked by everyone"

DENNIS O'BRIEN
"A lady tall and slender,
This gal's designed for splendor"

And so in our

THOMAS O'HARE
Tom
"All who know him,
Call him friend"

MARY CATHERINE O'BRIEN
Obie
"A quiet slender brunette"

JUNE M. OWEN
"A spunky little miss"

CLASS

JUNE CAROL PALIANI
"The best things come in small packages"

LORETTA PANICCIA
Rella
"Dark and petite, so very sweet"

YVONNE MARIE PATON
Vonnie
"Well worth knowing"

DENNIS A. PATTON
"A guy worth knowing"

BARBARA J. PEACOCK
Barb
"A really true-blonde"

CORA M. PEARL
Corey
"One gal who doesn't talk all the time"

RAYMOND PEARL
Ray
"Want a friendship that will last?"

DIANE C. PEARSON
"She makes life more enjoyable"

...years at Marshall

LAUREL KATHLEEN PERKINS
Laurie
"Plenty of spunk in this gal"

EVERETT PERRIN
"A faithful friend"

OF 1956

CHARLES BENNETT PERRY
"Tall, dark, and you know the rest"

MARY JANE PETRONE
Speed
"I wasn't meant to be sad"

HAROLD G. PFEIFFER
Sonny
"He talks with his hands"

EUGENE PIERLEONI
Gene
"A little work; a little play"

EDNA ALMA PIKE
Eddie
"Rare is the day when her smile fades"

SUETTA PIKER
Suzie
"That twinkle in her eye,
Delights each boy that passes by"

JOHANNE POLINO
Joan
"A sharp, little blonde"

CLASS

DAVID W. POOL
Dave
"Neither a care nor an enemy in the world"

JERRY BENJAMIN POST
"The thinker" a real nice guy"

FRANK H. POTTER
"Sometimes I sit and think,
Sometimes I just sit"

we learned from

JOAN PRATT
"A lovely, dark-haired girl"

DAVID D. RALSTON
"Sunbeams drive away the shadows"

THOMAS E. RANKE
Tom
"My studies never interfere with my education"

PATRICIA ANN RAS
Pat
"Some gals never have to look for pals"

LORENE C. RATH
Renie
"Always fun to be with"

EILEEN MARY REBER
"Always around when there's fun"

ERIC A. REYNOLDS
"A tall, handsome lad"

OF 1956

JERRY C. RHODES
"He travels the good roads"

NANCY RIFE
"Cute as a button and loads of fun"

PATRICIA JEAN RIGHTMEYER
Pat
"Our fun-loving gal"

the small and the great.

DAVID W. ROBINSON
"Never a dull moment"

GAIL ROBINSON
"Her friends are many,
Her enemies—not any"

MARLENE B. ROHR
"Someone nice to know"

ROBERT ROMIG
"A real "champ" in every way"

RICHARD J. ROTMANS
Dick
"Marshall's handsome lad"

JOAN ROWLEY
"A girl sure to succeed"

THOMAS RICHARD SALTSMAN
"No class is complete without Sam"

We have left our

ROBERT L. SANDERSON
Bob
"Give him a hand,
He's in the band"

ARTHUR SCHAERTEL
"His capers and antics would fill a book"

GARY ANDREW SCHAFFER
"He'll beat a path for us"

CLASS

ROBERT SCHNEIDER
"He rates high with all"

CAROL ANN SCHWARTZ
"If boys were books,
What a reader I'd be"

ROBERTA ANN SCHWONKE
Bobbie
"Silence is golden"

FLORENCE PATRICIA SCOTT
Pat
"Here's a gal that's hard to beat"

NORMA JEANNE SENECAL
"Vivacity + personality = Norma"

CORA SUE SENNETT
Corie
"A smile for every girl. Two for every boy"

GERALD SHEIVE
Jerry
"Never a dull moment"

mark for the future,

LEONA MINA SHELDON
Ona
"Gentle and sweet"

FRANCIS SHERRY
"Those who speak little, Know much"

OF 1956

GARY SHORT
"Girls bore me"

AUGUSTINE SIMONETTI
Gus
"Happy am I; free from care"

JANICE E. SMITH
Jan
"Watch out for those flashing eyes"

GAIL SNIVELY
"Life is a bowl of cherries"

WILLIAM J. STANIN
"I like school best when I'm not there"

EDWARD STANLEY
Ed
"A good hearted, merry guy"

WAYNE HARDER STATT
Stitches
"Mixes work and pleasure well"

THOMAS STEFANINI
Tom
"Hard work never hurt anyone"

FREDERICK C. STEGEMAN
Steg
"Tall and handsome, some boys have all the luck"

GERALD JOHN STEIDLE
"English? NO! History? NO! Girls? Oh, here I go!"

SUSANNE STEIN
Sue
"The way to have a friend, is to be one"

we hope it's not

GERALD R. SWAN
Jerry
"To worry about tomorrow is to be unhappy today"

RITA L. TEBO
T. B.
"A friendly little gal"

NANCY CAROL ANN TEMP
"Nancys there will always be, But never one so nice as she"

THOMAS JAY TEPPER
"Quiet and shy, a very nice guy"

MARC THORNE
"One fellow we can't help liking"

MICHAEL TIERNEY
"With malice toward none"

JACQUELINE A. TITTERSON
"A lady in every way"

OF 1956

THOMAS S. TOAL
"Love, laugh, LIVE!"

GEORGE TONER
"Never a care; always a joke"

COLLEEN ALICE TOWNSEND
"Fun and fancy free"

been in vain.

JEANETTE TRAPANI
"Friendly and gay in a quiet way"

DENNIS C. TURK
Den
"Ambitious is this young man with a horn"

CORDELL JOHN TURNER
Cordy
"Life is one big "ball""

LEWIS A. VALLONE
"Perseverance is still king"

LOYAL VAN DYKE
"An all-round fellow, bound to succeed"

GERALD ALAN VanORDEN
"Though he's quiet and rather shy,
Jerry is really a very nice guy"

JOAN ELEANORE VERMETT
"I'm Joan; I'm the friendly one"

If you follow

MARY VIEAU
Peggy
"She greets you with a voice, ever soft and gentle"

ALEXANDER R. VIOLA
Alex
"Good things come in small packages"

YVONNE O. VILLARD
Vonnie
"Personality and lots of pep, Make our Vonnie really hep"

CLASS

JEAN ROBERTA WAGNER
Jeanie
"Quiet, petite, but Oh so sweet"

MARCIA GAIL WAUGH
Marty
"Though not a quiet lass, Marcia's high up in her class"

DONNA WAYTALAK
" A winning smile, a winning way"

VIRGINIA CAROL WEBER
Ginnie
"Too beautiful for words"

JOYCE M. WERSINGER
"She looks nice, she seems nice,
She is nice"

ALAN TODD WHEELER
"Don't take life too seriously"

MARLENE WILL
"A pleasure to meet, a joy to know"

JOY ELAINE WILLIAMS
"Even on a dark day, Joy shines"

THOMAS WILLIAMS
"Every inch a nice guy"

in our pattern,

CAROLE ANN WILSON
"A thought ungentle cannot come from her"

OF 1956

SHIRLEY JEAN WILSON
"Lovely to look at, easy to know"

NANCY WENDE WILSON
Wende
"Give a cheer"

SALLY WITHEROW
"Cute and classy,
That's our lassy"

ELAINE RUTH WOODS
"Joy is the mainspring of her life"

ALICE M. WOODWORTH
"Pretty hair, pretty face
Here's a gal with lots of
grace"

VIRGINIA B. WRIGHT
"A happy smile, a winning way"

MILLICENT B. YOUNG
Mickey
"We'll cheer for, and with our Mickey"

RONALD L. YOUNG
"Sort of shy, but what a guy"

CLASS OF 1956

there is much for you to attain.

SENIOR CLASS OFFICERS
R. Noonan, B. Lockwood, M. Branch, J. Sheive.

Activities

J. Wagner

A. Barrow, B. Lockwood, D. Howard.

Guardians of the Flag

Row 1: D. Fisher, J. Ferner, T. Davis, K. King, B. Lockwood. **Row 2:** T. Saltsman, D. Howard, A. Barrow.

Scholarship Commission

Again this year the top eight members of the senior class formed a group known as the Scholarship Commission. Each member was designated a particular duty. Under the direction of Mr. Friel, these seniors kept fellow class members informed as to college scholarships, supervised report card rating, and in general helped to maintain a high standard of scholarship in John Marshall.

Row 1: M. Higbie, L. Counts, F. Conte, D. Haefele, D. Carr, S. Danno, Mrs. Barry. **Row 2:** H. Doty, P. Larry, J. Sheive, G. Niedermeier, Mr. Ulrich, D. Smith, S. Moulton, D. Fisher, T. Davis, J. Meinhardt.

Executive Council

Serving as the ruling branch of our student government, the Executive Council consisted of sixteen members. The council tried to promote a better and a safer school as well as to arrange Marshall's social events. With seven activities commissioners, five grade representatives, and the four Students' Association officers as members, the Executive Council planned the Dungaree Frolics, The Snowball, and carried on successful drives for various funds.

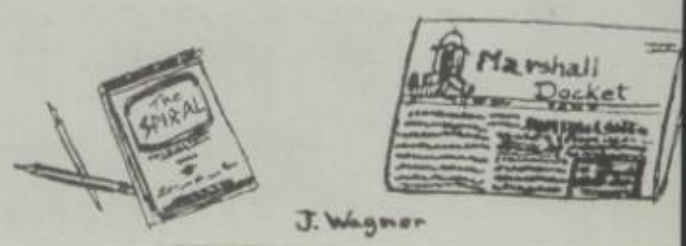

SHUTTLES

National Honor Society Officers

D. Fisher, J. Ferner, F. Stegeman.

National Honor Society

Students at John Marshall High School who had achieved excellence in scholarship, leadership, character, and service to their school were rewarded with membership in the National Honor Society. Twenty-four members of the senior class were elected this year to take their places beside seven members chosen last spring. At a reception held in January, the members elected David Fisher, president; Fred Stegeman, vice-president; and Jane Ferner, secretary. Mrs. Barden acted as faculty adviser for the group.

Standing: L. Jolidon, N. Edgett, J. Moss, D. Fisher, C. Perry, F. Conte, S. Saltsman, F. Stegeman, P. Kron, M. Thorne, W. Statt, T. Davis, G. Van Orden, L. Vallone, D. Howard. **Seated in front:** J. Cox, Y. Villard, N. Senecal, J. Dewey, A. Barrow. **Seated:** J. Meinhardt, M. Bianchi, J. Kuchman, S. Moulton, N. Eddy, B. Lockwood, P. Meyers, K. King, Mrs. Barden, M. Waugh, J. Ferner, S. Danno.

Fred,
Whew! what a guy. Barrie knows a good thing when she sees it. I hope you don't mind carting me around after sorority.
Love,
Margie
K♦P

Students' Association Officers

M. Higbie, Secretary; F. Conte, President; D. Haefele, Vice-President; D. Carr, Treasurer.

LEGISL

Tangled

Senior Legislature

Seated: J. Kuchman, B. Noonan, D. Mansfield. **Standing:** J. Sheive, F. Stegeman, C. Perry, A. Maccallini, P. Kron.

Junior Legislature

Row 1: M. Herrick, N. Kuhrt, H. Doty, W. Springer. **Row 2:** R. Porselt, J. Baird, D. Justice, J. Hardenbrook, J. Caress.

Sophomore Legislature

Row 1: C. Houle, B. Ingraham. **Row 2:** W. Ludeke, G. Bush, J. Clayton, M. Nicodemus. **Row 3:** S. Donahue, N. Wharmby, A. Hoyt.

ATURE

threads

Freshman Legislature

Row 1: P. Hill, C. DuCharme. Row 2: C. Duerr, P. Keavin, J. Orrico, E. Tyler, L. Vroom. Row 3: N. Weldon, R. McCone, M. Smith, R. Shorts.

Sub-Freshman Legislature

Row 1: P. Weld, B. Kane, V. King, S. Calhoun.
Row 2: F. Erdle, B. Merritt, D. Huttenbach.

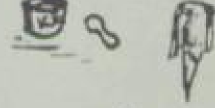

This year the legislative body was headed by the vice-president of the Students' Association, Donald Haefele. Each homeroom was represented in this branch of the school government by a representative or an alternate who were elected from the homerooms. Meetings were held once every two months for the purpose of making plans, recommendations, or laws. Some of the drives were membership campaigns, the Memorial Scholarship Fund, the March of Dimes, and the John Quill sales. They were also responsiblé for other school activities that came up during the course of the year. The minutes and attendance records were kept by Margie Higbee, the secretary of the Students' Association. Miss Turula and Mr. Goetz were the adult advisors who attended the meetings and added their suggestions when needed.

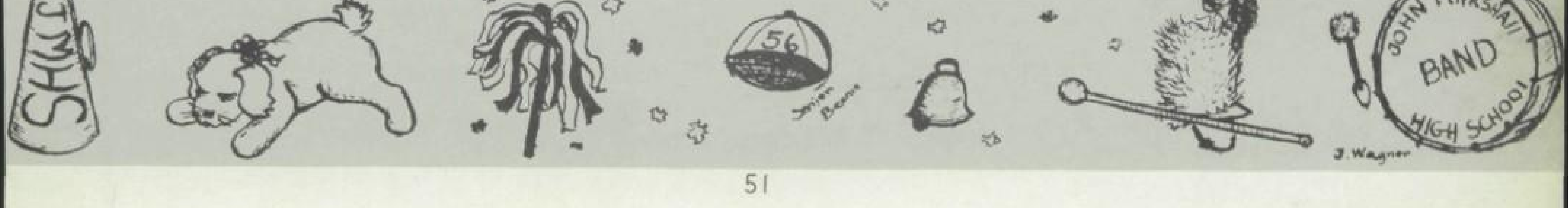

Patterns

Row 1: J. Cote, J. Bianchi, J. Curtis, M. Jolidon, B. Root, C. Smith, B. Fordyce, D. Higgins, D. Howard, J. McAnn. **Row 2:** J. Ritchie, B. Northrop, M. Newell, L. Coppard, J. Trapani, J. Hutchison, S. Hardwick, M. Lamb, G. Gregory, C. Barrow, J. Bradshaw. **Row 3:** R. Ewing, M. Ottamano, E. Mangan, C. Andrews, B. Malin, J. Rowley, M. Clark, J. Briggs, J. Myers, R. Zimmerman, I. Klafehn, C. Caldwell, J. Bonesteel, G. Goetz, J. Tuckey, J. Klafehn, K. Wehner, S. Rood, F. Passero. **Row 4:** D. Ellis, D. Schiltz, B. Romig, E. Murphy, N. Russo, J. Vermett, C. Jardine, S. Danno, D. O'Brien, J. Roesser, D. Garlic, R. Bartholomay.

Banking Clerks

The habit of thrift was encouraged by homeroom banking every Monday morning. The homeroom banking clerks collected money from students who had learned the value of regular saving. The ten tellers in the school banking office with the aid of Mr. Pflaum, faculty adviser, received the money from the 45 homeroom banking clerks and prepared the money to send it to the bank. This year the students banked several thousand dollars.

Rating Clerks

After each report card period, a staff of people took charge of all rating duties for their individual homerooms. Known as rating clerks, these students computed the median and determined the five highest ranking members of their homerooms. Once completed, the ratings were sent to the rating commission, which, under the direction of Mrs. Olmstead, double checked all blanks for accuracy and then presented a list of the five highest people from each homeroom to be displayed on the Honor Roll in the main hall.

Row 1: M. Lamb, J. Smith, K. Fisher, P. Ras, M. Potter, N. Horrocks, J. Carson, D. Elliott, J. Rice, R. Stillman, C. Milanetti. **Row 2:** C. Andrews, B. Coulter, S. Bolster, B. Palotas, A. Barrow, D. Howard, S. Bieber, K. Wilson, N. Eddy, B. Ensign. **Row 3:** R. Schwonke, M. Nagell, M. Lane, M. O'Brien, J. Dewey, J. Meinhardt, W. LaFave, A. Vitello, Y. Villard, G. Kelder, M. Galligan, P. Rightmyer, J. Vermett, C. Martin. **Row 4:** R. Giebel, A. Junker, R. Hill, J. Brown, J. Anderson, A. Crowley, J. Van Orden, N. Edgett, D. Bane, A. Robinson, R. Diehl, G. Goetz, P. Cronin, D. Funman, D. Carr.

On Stairs: D. Howard, E. Murphy, J. Van Orden, M. Miles, N. Edgett, J. Herring, T. Davis, G. Schaffer, W. Statt, M. Thorne. **Standing:** B. Stanin, C. Perry, T. Saltsman, D. Justice, L. Piver, M. Reilly.

Traffic Squad

Under the leadership of Mr. Gerace, the Traffic Squad, stationed at strategic points along Ridgeway Avenue, Primrose and Avis Streets, guarded the safety of John Marshall's fourteen-hundred students. They were organized in pairs with Dave Howard, Captain and Marc Thorne, Lieutenant.

Service Corps

Under the direction of Mr. Zeman, the Service Corps which consisted of juniors and seniors were on duty this year in their bright new orange and blue jackets, before school, during the lunch hour, and at basketball games. Their duties included patrolling the halls and doorways, maintaining order in the lunchroom, and directing traffic in general within the building.

Row 1: E. Maynard, J. Rowley, M. Waugh, N. Eddy, N. Kehr, J. Kuchman, B. Schaefer. **Row 2:** D. Patton, S. Moulton, J. Dewey, J. Meinhardt, J. Cox, B. Coulter, C. Westfield, B. Haitz, C. Behnke. **Row 3:** R. Campbell, R. Kasper, J. Chittenden, D. Rood, L. Drummond, J. Cole, P. Judge, D. Kowalski, J. Bartlett, D. Poole.

Stage Crew

Front, left to right: D. Abell, C. Calhoun, D. Fisher. **Back, left to right:** J. Moss, D. Pool, D. Clark, M. Smith.

Fred
I still
wish you
will be around
to push the team
we'll try anyhow
Best of Luck
Charlie
Calhoun

Dramatics

Students of the dramatic class, under the leadership of Miss Bitz, gained knowledge in the arts of pantomime, speech, voice, makeup, characterization, and other phases of play production. In addition to the experience gained through classroom productions and monologues, the Marshall thespians put their training to practical use by highly successful productions of "Jinxed", "Our Miss Brooks" and the "Christmas Carol", and other plays and sketches.

Miss Bitz
Director

Dramatics Class

Foreground: S. Danno. **Row 1:** N. Eddy, S. Piker, J. Klapp, S. Loveland, O. Mariani, L. Perkins. **Row 2:** N. Davie, J. Kuchman, A. DuPont, N. Kehr, D. Bane, J. Polino, J. Eckardt, R. Northrop, D. O'Brien, J. Galloon. **Row 3:** T. Dooley, M. Young, J. Paliani, B. Noonan, M. Clifford, L. Vallone, G. Toner, J. FitzMorris, G. Kemp, R. DiPonzio. **Group in background:** J. Sheive, G. Simonitti, L. VanDyke, B. Burchard, P. Larry.

Fabrics of

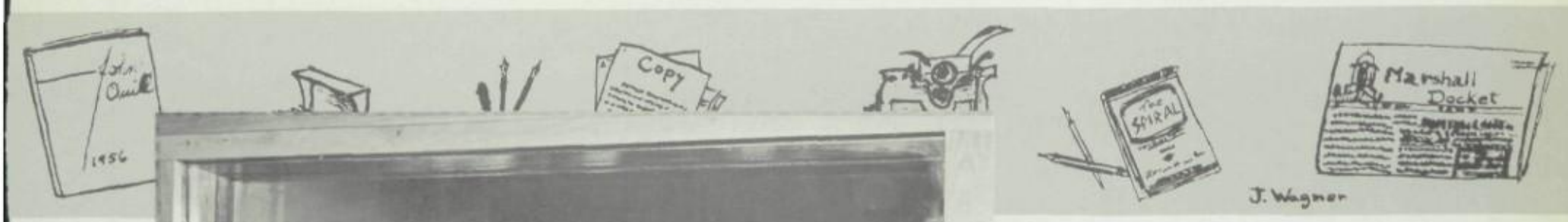

Control Room

Fred. To a really terrific guy. Best of everything always. You really deserve it. Leave those college girls alone.
(Walt D. Moling)

Standing: J. Hanlon, R. Mayfield, R. Kettenberg, W. Springer, L. Vallone, R. Jacox, J. Eckardt. **Seated:** D. Justice. **Missing:** D. Fisher, G. Niedermeier.

Radio Workshop

"Going places and doing things" was the theme for the radio workshop this year as they presided over Marshall's "Monitor". Aside from their regular programs, workshoppers produced dramatizations for the English classes and gave short announcements during homeroom period.

Through this class, valuable experience was gained in producing, writing, and acting out radio scripts.

Aiding Mrs. Saunders, Director, this year were Bruce Clark, Station Manager; Gary Niedermeier, Assistant Station Manager; Larry Jolidon, Program Director; and Sally Lund, Secretary.

L. Jolidon, L. DiPonzio

Radio Class

Foreground: T. Dougherty, S. DeBisschop. **Row 1:** B. Clark, V. Weber, A. Viola, C. Mihm, B. Melrose. **Row 2:** J. Guarnere, B. Kowalski, W. Grimm, L. Wasterval. **Row 3:** G. Toner, J. Dewey, R. Tessier, P. Meyers. **Row 4:** D. Patton, M. O'Brien, S. Lund, C. Misel, L. Jolidon, G. Niedermeier, Mrs. Saunders. **Row 5:** D. Justice, J. Post, G. Short.

Row 1: J. May, D. Failey, B. Root, L. Sheldon, B. Bianchi, I. Lesco, J. Titerson, G. Baybutt, M. Leiston, B. Ketterer, M. Lamb, E. Benton, L. Rath, S. Hardwick, S. Hardwick, G. Irish, J. Savon, C. Smith, C. Lurprenant, J. Paliani, S. Beikirch. **Row 2:** P. Southcombe, C. Kober, B. Smith, M. Fender, B. Ras, D. Freacy, B. Camper, P. Maloney, J. Reynolds, M. Clark, N. Cox, P. Norris, R. Zimmerman, D. Qualtrough, S. Gibant, C. Schwartz, G. Hipp, L. Huff, S. Lund, R. Ewing, D. Detsch, N. Kehr. **Row 3:** B. Stocking, J. Van Wicklin, N. Clarke, M. Speziale, D. Wetherel, J. Brownly, B. Clark, R. Schneider, G. Toner, D. Heiligman, J. Van Dusen, C. DiPilato, J. Baird, J. Eckhardt, R. Milne, K. Geschwind, J. McAvinney, M. Nagell, L. Van Dyke, S. Piker, J. Dewey. **Row 4:** J. Rice, N. Rife, J. Gilbert, J. Vermett, C. Preston, M. Huff, C. Martin, V. Wright, S. Wilson, S. Montello, D. Bane, C. Newton, E. Mambreth, N. Breisch, L. Jardine, G. Goetz, C. Pardee, A. Richmond, B. Hoppe, J. Eshleman, N. Gargosh, M. Holmstrom.

Senior Choir

Ninety-three members of the Senior Choir consisting of tenth, eleventh, and twelfth grade students, met five times a week with their director, Harold Singleton, and accompanist, Mrs. Laura Remington.

The Choristers presented inspirational Thanksgiving and Easter programs, sang at the Civic Orchestra Concert, recorded "A Joyous Christmas" by Geveart, which was played during the Christmas season on WHAM radio, and appeared in several assemblies.

Officers were David Bane, President; David Heiligman, Vice-President-Treasurer; Carol Martin, Secretary; and Barbara Smith, Wardrobe Mistress.

Fred, Best of luck to a real swell guy. You deserve the best and I hope you get it. Love, Barb '57

Silver threads of song

Junior Choir

The John Marshall Junior Choir this year was made up of 106 boys and girls from the eighth and ninth grades who met three times a week under the direction of Mr. Singleton.

From this year's assemblies two feature numbers that may be well remembered were the patriotic song "Here Comes the Flag" and a tenor arrangement of "Return to Sorrento".

The choir officers this year were secretary, Ann Emerson; and assistant secretary, Judy Eynon.

Row 1: Mr. Singleton, J. Soporito, P. Babey, C. Boltwood, S. Eckels, J. McPhail, J. Carson, V. King, B. Kane, M. Stoddard, H. Peiffer, R. Virkus, I. Ritchie, N. Baker, R. Taibi, C. Humm, M. Altobello, G. Castellano, G. Hickmott, N. Bartoff, M. Newman, J. Johnston, Mrs. Remmington. **Row 2:** K. Burnham, J. Kortz, B. Sturm, S. Griffin, R. Finley, V. Houle, L. Montanaro, M. McCarthy, L. Counts, L. Palermo, A. Caruso, R. Petranto, D. Eckardt, J. Parish, D. Marbury, R. Kapp, G. Butler, P. Ranke, D. Conroy, M. Jolidon, J. Giordano, B. Cross, C. Baker, M. Bristol, G. Nosca, L. Van Putte, R. Olyslager. **Row 3:** K. Maher, D. Huttenbach, V. Hix, J. Eynon, J. Palermo, D. Chafer, R. Miller, E. Clark, G. Beehler, G. Bishop, R. Bartholomay, A. Jardine, R. Remley, B. Merritt, C. Duerr, D. Corson, B. Hackshaw, R. Speziall, A. Kerling, L. Reilly, P. Hadley, H. Suitt, P. Gifford, C. O'Hare, D. Snively. **Row 4:** J. Phillips, M. Wood, G. Cole, C. Lockwood, C. Moose, J. Bircher, D. Casperson, C. Petty, J. Meyers, S. Bieber, A. Emerson, S. Powrie, S. Gilbert, K. Steele, W. Hoover, K. Klein, G. Hotelling, J. Dornsife, C. Rowell, V. Rosentreter, S. Bucholtz, R. Kane, R. Bailey, B. Merritt, P. Jackson, D. Slade, R. Mundt.

Row 1, left to right: K. King, S. Danno, B. Lockwood. Back Row, left to right: J. Dewey, J. Moss, Miss Dunn, A. Barrow, J. Meinhardt, F. Stegeman, J. Kuchman.

Editors

Photographer .....Edward Nellis
Typists .....Sandra Hardwick, Gail Lauricella, Vickie Brown
Proof Reader .....Karen King
Senior Statistics—Editor .....Josephine Dewey
Committee .....Marcia Waugh, Nancy Houle, Barbara Coulter

JOHN QUILL

Tangled

Co-Editors .....Sandra Danno, Barbara Lockwood
Layout .....James Moss
General Adviser .....Miss Dunn
Senior Co-Editors .....Joan Meinhardt, Ann Marie Barrow
Sports Editors .....Joanne Kuchman, Fred Stegeman
Feature Editors .....Jane Ferner, Jane Hutchison
Writers .....Joy Williams, Judith Hix, Robert Romig, Nancy Temp, Vickie Brown, Shirley Loveland, Delbert Ellis, Teresa Conocchioli, Ann Marie Barrow, Karen King, Mary Lou Branch, Joanne Kuchman, Wayne Statt, Philip Larry, Joan Vermett, Patricia Bryce, Raymond Kasper, Millicent Young, Gail Lauricella, Brian Donovan, Reginald Campbell, Michael Reilly, Carol Andrews, Christine Andrews

General Staff

Foreground: J. Ferner, J. Williams, J. Hutchison. **Seated:** S. Hardwick, J. Bartlett, D. Howard, G. Lauricella, M. Waugh. **Standing:** N. Eddy, R. Casperson, R. Giebel, P. Larry, S. Moulton, B. Coulter.

STAFF

we weave

Art Co-Editors .....June Paliani, Jean Wagner
Art Adviser .....Mrs. Feuerherm
Business Adviser .....Mr. Thayer
Business Manager .....Dennie O'Brien
Advertising Adviser .....Mr. Swanson
Manager .....Dennis Patton
Bookkeeper .....Nancy Eddy
Secretary .....Joan Rowley
Assistants .....Janice Smith, Lois Jardine, Virginia Wright
Sales and Distribution Adviser .....Mr. Ley
Chairman .....Marilyn Bianchi
Committee .....David Fisher, James Moss, George Frank, John Schiemann, Pamila Kinslow, Beverly Allardice, Jacqueline Parish, Linda VanPutte
Grinds Editor .....Karen King
Grinds Committee .....Nancy Eddy, Sally Moulton, Philip Kron, Thomas Saltsman, Frances Karpinski

ART STAFF, left to right: J. Wagner, Mrs. Feuerherm, J. Paliani.

SALES and DISTRIBUTION, standing: J. Schieman, G. Frank, J. Moss, B. Allardice, L. Coppard, L. VanPutte. **Seated:** M. Bianchi, J. Parish, S. Kingslow, Mr. Ley.

Business and Advertising

Standing: L. Jardine, Mr. Swanson, Mr. Thayer, V. Wright. **Seated:** D. Patton, J. Rowley, N. Eddy, D. O'Brien.

J. V. Cheerleaders

C. Newton, N. Blattner, R. Zimmerman, C. McCarthy, M. Branch, J. Weldon (Captain), C. Smith, C. Pazzole.

Varsity Cheerleaders

Sitting: D. Carr, M. Higbee, B. O'Brien, N. Senecal, D. O'Brien. **Kneeling:** V. Weber (Captain), G. Bush, J. Peters, M. Young.

J. V. Majorettes

Standing: M. Hicks, K. Geschwind, G. Goetz, B. Shawhan. **Kneeling:** S. Hardwick, J. Parish, A. Hoyt, J. Williams, B. Schaefer, V. Drake.

Varsity Majorettes

Foreground: K. Jermyn (Captain). **Standing:** J. Ensign, C. Newton, C. Thomas, E. Spring. **Missing:** K. Kleisley, M. Huff.

Marshall Docket

EDITORS

Seated, left to right: S. Hardwick, N. Kehr, J. Meinhardt, Mrs. Biddle, L. Vellone, K. King. **Foreground:** L. Tinelli. **Standing:** A. Barrow, B. Coulter, D. Fisher, P. Larry, J. Cox, S. Moulton, J. Conocchioli.

REPORTERS

Foreground: N. Kehr. **Row 1:** M. Waugh, B. Schaffer, N. Houle, J. Gilbert. **Row 2:** K. Wilson, C. O'Hare, J. Briggs, S. MacArthur, E. Spring, B. Fordyce, R. Schwonke. **Row** 3: M. O'Brien, S. Margeson, R. Stillman, J. Clark, M. Lane, R. Zimmerman. **Row 4:** B. Root, J. Peters, M. Ottomano, J. Biehler.**Row 5:** C. Lewis, K. Lohfink, C. Moose, J. Parish **Standing:** D. Patton, J. Bartlett, C. O'Brien, C. Turner, J. Anderson, D. Howard, B. Donovan, J. Black, G. Heiligman, J. Conocchioli, D. Carr.

COLUMNISTS

Seated: S. Witherow, J. Dewey, N. Eddy. **Standing:** L. Jolidon, R. Ewing, H. Doty, J. Rowley, R. Kasper.

Patterns in news

Treasury Dept.

Seated, left to right: T. Ranke, D. Carr, Mrs. Colohan. **Standing, left to right:** J. Lowden, N. Senecal, J. Smith.

Senior Band Officers

Row 1: S. Moulton (Librarian), P. Burns (Uniform Custodian). **Row 2:** A. Viola (Sec.-Treas.), J. Guarnere (President), F. Stegeman (Vice-President).

Lunchroom Cashiers

Left to Right: L. Sheldon, V. Weber, M. Miller, C. McCarthy, B. Caprio, C. Westfield, J. Gargosh, C. DiJune, M. Fontaine.

Fred, you are a swell guy with a terrific personality and best of luck in the future and also in every thing you do. Good luck in swimming. P.S. (God Bless) Betty Caprio

Future Teachers of America

Seated At Table: H. Kenyon, L. Wasterval, J. Ferner, N. Kehr, J. Hutchison, R. Stillman, Miss Hilfiker, L. Drummond, S. Hardwick, N. Eddy, Y. Villard, G. Robinson, L. Jardine, J. Titterson, R. Ewing, S. Riley, C. Gillette. **Middle Row:** M. Nagell, N. Davie, S. Danno, D. Patton, J. Post, Mr. Wren, R. Kasper, D. Ellis, A. Beufve, K. Geschwind, T. Dooley. **Last Row:** L. Tinelli, C. Lewis, G. Kelder, C. Andrews, J. Meinhardt, N. Temp, M. Hale, J. Briggs, C. Pardee, L. Calhoun.

Bookstore

Front: P. Kron. **Back:** J. Lucyshyn, J. Meinhardt, P. Meyers, A. Barrow, Mr. Delong, L. Calhoun, D. Detsch, L. Tinelli, B. Fordyce.

Token Office

Background: E. Spring, N. Senecal, Mr. Wright, A. Hoyt. **Foreground:** S. Danno, J. Ferner, J. Hutchison, B. Lockwood.

Audio Visual

Row 1: R. Champagne, T. O'Hare, J. McKay, D. Paul, B. Davy, F. Richens, J. Rowley. **Row 2:** C. Barnard, L. Files, D. Chaper, L. Vallone, J. Biehler, G. Buehler, B. Watkins, F. McNair. **Row 3:** J. Pelham, K. Wehner, R. McCone, E. Nellis, W. Saunders, W. Springer, D. Casperson, G. Keppen.

Student Secretaries

Row 1: J. Frank, S. Loveland, J. Bianchi, L. Carlson, J. Kuchman, J. Fleming, C. Misel, S. Gallipeau, C. Surprenant. **Row 2:** L. Paniccia, G. Robinson, G. Bush, K. Hugoboom, J. Lesco, A. Berry, F. Bonisteel, C. Chapman, C. O'Hare, J. Cronin, S. Bolster, J. Hix, T. Calhoun, J. Snittle. **Row 3:** A. Emerson, C. Andrews, G. Gregory, M. Branch, J. Gilbert, J. Smith, P. Meyers, G. Lauricella, W. LaFave, M. Dooley, A. Beufve, S. Helliwell, P. Clark.

Student Libraries

Row 1: P. Kinslow, S. Martin, K. Strassner, D. Wood, J. Orrico, J. Cote, P. Hill. **Row 2:** K. Galligan, J. Akuncius, V. Rosentreter, P. Faker, D. Bane, M. Phillips, B. Christopher, L. Tinelli, S. Riley, R. Stillman. **Row 3:** K. Fisher, G. Gregory, E. Woods, B. Malin, J. Binham, J. Anderson, J. Roesser, D. Witkowski, L. Rasbach, C. Lewis, M. Bell, N. Eddy.

Senior Choir Officers

Front: Barbara Smith, David Bane. **Front:** Carol Martin, David Heiligman.

Omicron Psi Hi-Y

Row 1: A. Provan, J. Bartlett, R. Chapman, C. Turner. **Row 2:** D. Miller, R. Campbell, R. Mullen, C. Behenke, W. Statt, P. Judge, L. Strassner, D. Chapman.

Delta Psi
Y-Teen

Row 1: S. Chippendale, B. Schmanke, E. Fisk, L. Reilly, J. Parsons, S. Fiore, K. Maher, J. Bircher, H. Butterbaugh, S. Powrie. **Row 2:** B. Case, L. Ruscio, J. Curtis, C. Polozzi, M. Jolidon, M. Altobelto, G. Houle, B. Coleman, V. King, J. MacLarty, K. Cairns, C. Humm, S. Eckels, M. Lipp, L. Beeman. **Row 3:** R. Sparrow, B. Evarts, S. Mundt, L. Elliott, J. Whitty, S. Chittenden, D. Conroy, J. Phillips, R. Kleisley, M. Casperson, D. Elliott, M. Walker, C. Yockel.

Theta Y-Teen

Standing: G. Goetz, A. Richmond, K. Kane, J. Crist, M. Josh, K. Geshwind, B. Stocking, D. Huttenbach, M. Hale. **Seated:** B. Kenyon, I. Klafehn, B. Lenzi, J. Laming, A. Ryer, D. Harris, B. Malin. **Sitting on floor:** B. Phillips, P. Southcombe.

of days

Beta Hi-Y

Row 1: S. Rood, J. Holtman, J. Preston, J. Pelham, R. Giebel, M. Thorne. **Row 2:** N. Freeman, W. Manzek, L. Drummond, N. Kuhrt, J. Hanlon, D. Beamish.

Row 1, left to right: C. Behnke, E. Maynard, K. Burns, M. Waugh, B. Smith, A. Berry, B. Stocking, J. Caress, L. Rasbach, E. Liebert, B. Baldeck, D. Happ, R. Zimmerman, S. Moulton. **Row 2:** J. Preston, P. Macone, M. Bianchi, E. Mangan, D. Snively, J. Wyant, R. Frattle, L. Coppard, G. Loughborough, A. Crowley, D. Mansfield, L. Huff, S. Wilson, J. Smith, N. Giese, G. Rundell. **Row 3:** R. Chapman, F. Williams, R. Williams, J. Hanlon, C. Pardee, J. Ainsworth, D. Buchan, J. Guarnere, E. Schultz, M. Burns, A. Viola, J. Bischoff, J. Holtman, E. Newman, R. Young, D. Ellis, R. Casey, R. Sanderson. **Row 4:** J. Bianchi, D. Holman, J. Smith, B. Hagreen, D. Bane, B. Dewey, S. Lecomte, J. Neuffer, T. Ranke, D. MacAdam, R. Petranto, D. Swartz, J. Cavallaro, R. Mueller, J. Rhodes, R. Axon, P. Judge. **Row 5, Standing:** R. Cigna, E. Perrin, M. Groth, K. Wehner, C. Heinzman, R. Bennett, G. Schaffer, Mr. Thrall, B. Currie, J. Brazier, G. Cox, E. Schmitt. **Missing:** L. Bowen, D. Miller, S. Montello, B. Root, R. Tweady, D. Weining, N. Edgett.

Senior Orchestra

The Senior Orchestra, conducted by Mr. Roy Thrall, completed an interesting year by playing at the Senior Play, at graduation, in grade schools, at the Spring Concert, and for the first time at an Orchestra Assembly.

They also performed at the State Festival, where solos, quartets, and ensembles—all played competitively with other school orchestras in Western New York.

The officers for this year were Sally Moulton, President; David Pool, Vice-President; Marcia Waugh, Secretary; and Donald Mansfield, Librarian.

A tapestry of sweet sound

Senior Band

1955-1956 was a busy year for the John Marshall Senior Band and their conductor Mr. Thrall. The band represented Marshall in the Highland Park Festival, and various concerts at Marshall and around the county. Two band members, Jerry Rhodes, and Philip Macone were chosen for the All-State Band, and twenty others played in the Sectional All-State Band.

Row 1: K. Geschwind, R. Ewing, M. Smith, D. Pool, J. Vermett, S. Lund, C. Westfield, C. Baldeck, P. Geschwind, V. Hix, A. Emerson. **Row 2:** R. Frattle, D. Crawford, J. Klimm, D. Schiltz, D. Seeley, J. Malin, V. Matteson, J. Briggs, G. Buchan, B. Padget, D. Goodchild, T. O'Hare, Mr. Thrall, L. Vroom. **Row 3:** J. Quistorf, L. Rasbach, J. Dewey, S. Moulton, A. Berry, E. Maynard, M. Waugh, G. Loughborough, K. Burns, C. Behnke, P. Macone, J. Guarnere, D. Mansfield, A. Viola, L. Bowen, D. Holman, J. Smith. **Row 4:** G. Rundell, J. Smith, G. Lejnieks, F. Stegeman, R. McCone, J. Rhodes, B. Currie, R. Young, P. Judge, R. Mueller, R. Sanderson, R. Bennett, R. Cigna, C. Heinzman. **Missing:** C. Newton, M. Croucher, B. Hagreen, R. Case, D. Nash, J. Sanow, B. Stocking.

Junior Band

Under the batons of Mr. Thrall's student conductor, Dick Misel, and assistant student conductors, James Walker and Paul Morton, the Junior Band proved their capability. They participated successfully in state competition at Rush-Henrietta this spring, played in Marshall's annual spring concert, and performed in several assemblies. This experience plus their spirit of co-operation encouraged the prospect of fine Senior Bands in the future.

The officers were President, Dave Crawford; Vice-President, Sabra Ballerstein; and Librarian, Ray Short.

Row 1: R. Misel, J. Moore, S. Ballerstein, B. Easton, J. Fiore, B. Legg, R. Shorts, J. Shawhan, R. Usborne, D. Garlic, P. Morton. **Row 2:** S. Wilson, R. Julian, R. Davy, R. Seeley, C. DeFord, D. Higgins, J. Walker, P. Soscia, N. Baxter, D. Rife, D. Furman, P. Hill, S. Bennet, Mr. Thrall. **Row 3:** J. Schiemann, A. Graham, F. Burns, R. Schumaker, D. Crawford, G. Leistman, D. Turk, B. Steinfeldt, H. Schultz, W. Piver, J. Bown, R. Hecht, D Besancon, A Cullen, L. Searls.

Row 1: S. Ballerstein, J. Gilman, P. Hill, H. Scholze, N. Baxter, D. Rife, J. Janowicz, B. Mullen, D. Elliott. **Row 2:** D. Turk, D. Higgins, R. Seeley, A. Graham, R. Schumaker, J. Schiemann, B. Easton, S. Fiore, Mr. Thrall. **Row 3:** W. Piver, L. Searls, A. Emmerson, A. Cullen, D. Besancon, R. Usborne, D. Garlic, J. Brown, P. Morton. **Missing:** J. Walker, S. Mundt.

Junior Orchestra

Under the direction of Mr. Roy Thrall, the Junior Orchestra completed its first year of concert music at John Marshall. The members worked hard to prove that they were prepared for their ultimate goal — Senior Orchestra.

Music by this group provided interesting listening for students, teachers, friends, and parents at the Spring Concert.

Officers elected for this year were as follows: Diane Higgins, President; Sabra Ballerstein, Vice-President; Alan Cullen, Secretary; and Ann Emerson, Librarian.

Patterns in music

Sports

© Pakani ©

GIRLS'

Girls at Marshall turned out in large numbers for the 1955-1956 season of after-school sports under the leadership of Miss Miller, Miss Forgie, and Miss O'Connor.

A varied sports schedule this year included stunts, bowling, dancing, basketball, volleyball, swimming, badminton, soccer, ping-pong, tennis, and baseball.

The girls also formed teams which competed against other city schools in volleyball, basketball, swimming, and soccer play days.

By regular attendance at these clubs, girls earned credits toward their letters in sports. They also made new friends and developed a sense of team-play and cooperation.

Made of

Row 1: J. Soporito, A. Spencer, S. Donovan, S. Davies, B. Armendinger, B. Schaefer, P. Kavanaugh. **Row 2:** D. Higgins, T. Conocchioli, J. Caress, S. Hardwick, N. Baxter, C. Barrow, J. MacLarty, J. Heller, J. Bianchi, J. Johnston. **Row 3:** C. King, V. Jacques, C. Holland, A. Barrow, M. Waugh, B. Hunt, J. Ventura, M. Miller, L. Mastersen, C. Kober, B. Easton, B. Fordyce, J. Kuchman.

Volleyball

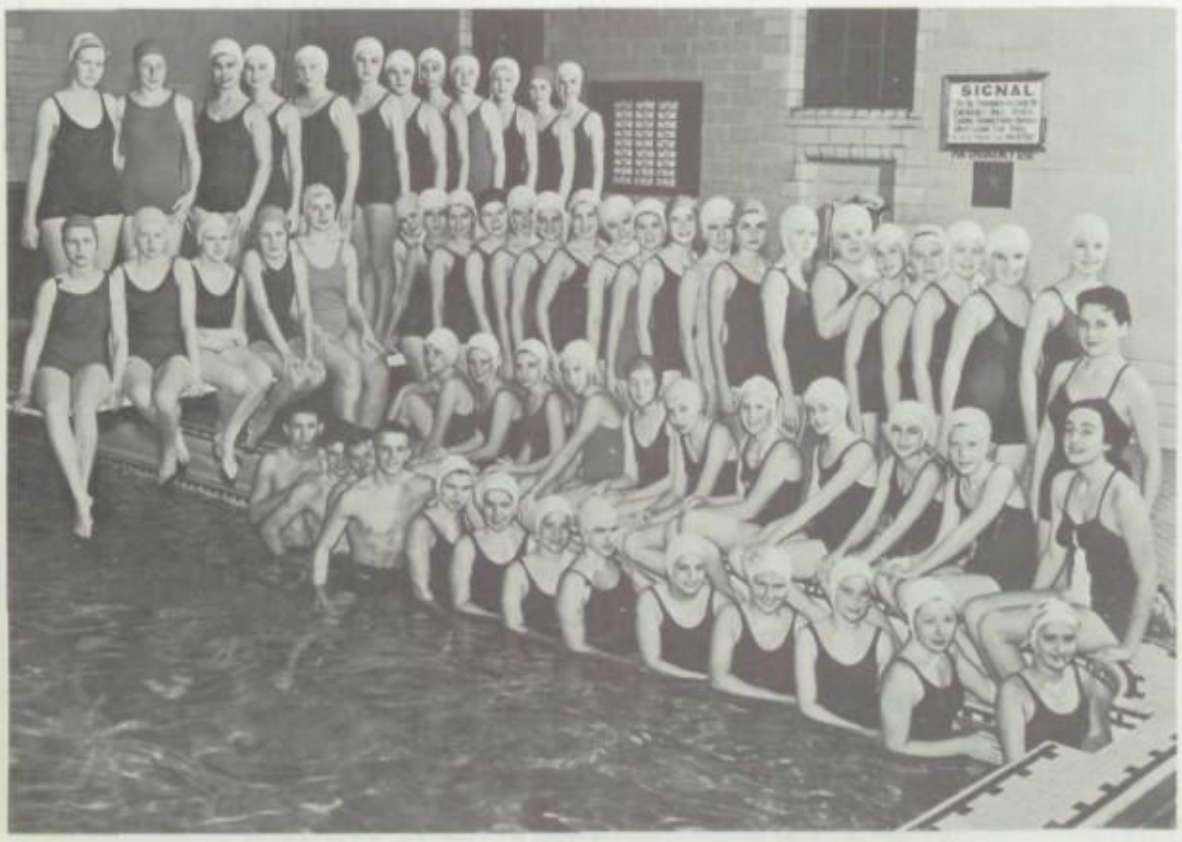

Swimming

Row 1 (in pool) Water Ballet: E. Stanley, T. Davis, W. Statt, W. Stanin, E. Caprico, J. Briggs, L. Tinelli, B. Phillips, C. Malthaner, J. Cropsey, S. Hardwick, J. Kuchman, J. Phillips. **Row 2:** L. VanPutte, W. Edmonds, J. Bianchi, B. Slye, S. Castner, D. Stewart, C. Humm, J. MacLarty, J. Soporito, S. Martin, Mrs. Scully (director). **Row 3:** C. Williams, C. Newman, H. Scholze, J. Watson, K. Reed, P. Southcombe, S. Clarke, S. Crary, J. Quistorf, B. Easton, P. Heberger, N. Horrocks, C. McKee, G. Wilson, J. Bradshaw, J. Heller, S. Ballerstein, K. Burnham, C. Barrow, J. Janowicz, J. Drake, B Nelson, B. Armendinger, C. Baker, Miss Miller (director). **Row 4:** D. Weston, D. Reinagel, S. Bucholtz, K. Rowley, S. Chittenden, B. Shaffer, P. Pfeiffer, J. McInnch, J. Smith, D. DeGrave, B. Allardice, J. Elwell.

SPORTS

Basketball

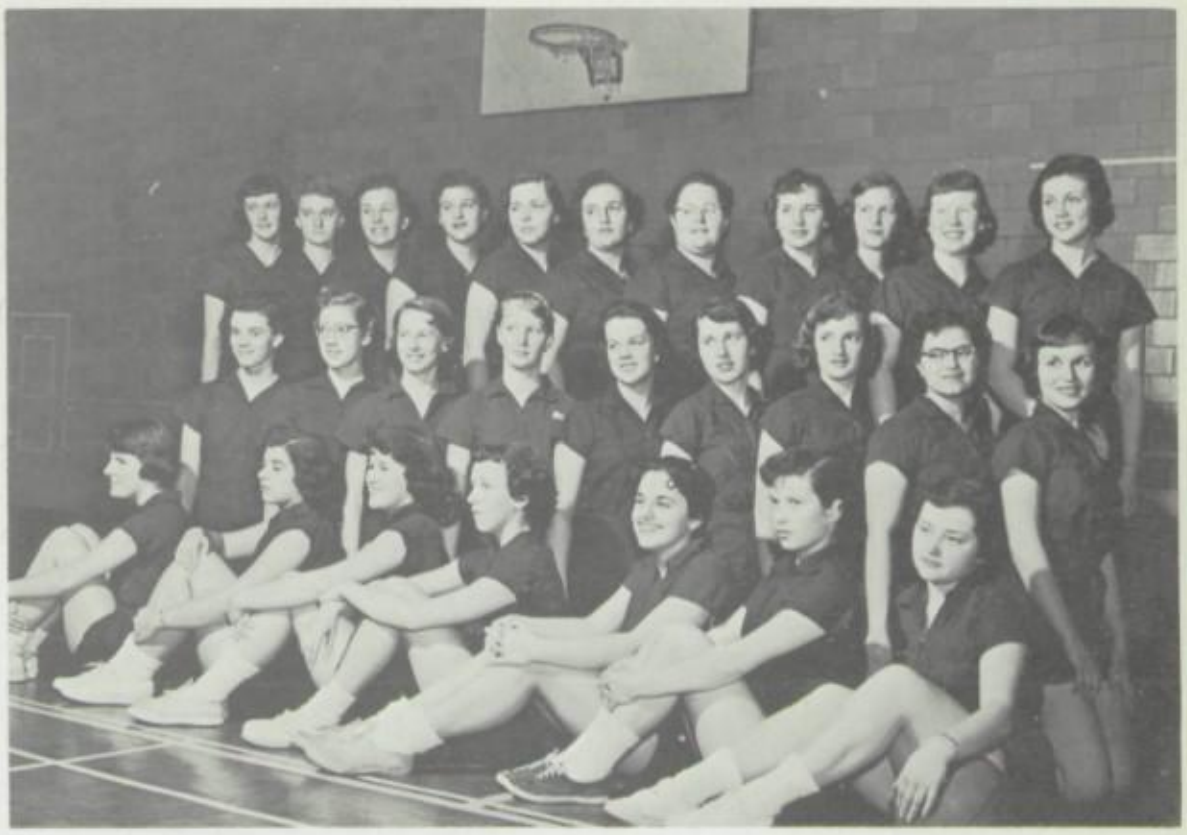

Row 1: J. Heller, R. Tebo, G. Wilson, B. Slye, T. Conocchioli, S. Davies, R. Simmons. **Row 2:** B. Easton, J. Malin, B. Fordyce, D. Higgins, N. Kehr, M. Waugh, J. Meili, B. Phillips, E. Shawhan. **Row 3:** M. Hicks, C. King, M. Lane, G. Lauricella, V. Jacques, A. Barrow, J. Ventura, K. Reed, C. Holland, J. Caress, B. Allardice.

sterner stuff

Stunts Club

Row 1: J. Soporito, W. Edmonds, B. Armendinger, B. Nelson, S. Davies. **Row 2:** J. Phillips, N. Andrews, N. Baxter, K. Rowley, B. Fordyce, D. Higgins, A. Williams, B. Palotas. **Foreground:** S. Hardwick, S. Martin, B. Phillips.

Dancing

Row 1: J. Soporito, D. Gowin, L. Adams, J. McPhail, S. Donovan, S. Martin, J. Bianchi, A. Spencer, J. Johnston. **Row 2:** R. Heberger, S. Ortlieb, J. Janowicz, J. MacLarty, C. Barrow, J. Cropsey, C. Baker, L. Mastersen, J. Gilman, N. Horrocks. **Row 3:** B. Malin, G. Anderson, E. Tyler, P. Hadley, J. Cox, D. Clark, G. Geuder, N. Davie, J. Klafehn, K. Wilson, D. Furman, J. Malin.

Fred-
is a real
swell guy,
be good and
don't have
any more
booze parties
John
Dolbert

Fow 1: J. Kron, J. Hayward, D. Ralston, A. Viola, H. Pfeiffer, J. Taibi, A. Soscia. **Row 2:** P. Ranke, P. Burns, J. Armendinger, R. Axon, L. Jolidon, D. Lyons, M. Matteson, T. McCarthy, G. Goetz. **Row 3:** Coach Guglin, D. Haefele, P. Argento, J. Hough, C. DiPilato, D. Casperson, S. Powers, Coach Davis, M. Herrick, J. Herring, D. DellaVella, R. Noonan, A. Wheeler, R. Usborne, Coach Thrall. **Row 4:** B. Coleman, H. Gregory, D. Smith, B. Grimm, M. Brush, T. Ranke, G. Niedermeier, J. Rhodes, J. Dobberton, F. Conte, K. Mantle, J. McGuire, D. Ernest, D. Chamberlin. **Inset: Captains, Philip Argento, Frank Conte**

Best of luck to
a good kid and a fellow
Councelor?
Mark Blue

The Football Team

Coach Davis, P. Argento

This year, Marshall's contribution to the football field was the best one ever to grace our school's history. Led by All-Scholastic Phil Argento at quarterback and Gary Niedermeier at end, the Jurists won five out of six league contests, and finished in a three way tie for first place with Edison and Jefferson. In the play-offs, Jefferson's powerful Statesmen closed out our team and shared the Co-Championship with Edison.

Frank Conte was voted lineman-of-the-year and Phil Argento received back-of-the-year award in the annual team voting.

FOOTBALL 1955

Marshall	6	Fairport	12
Marshall	12	Jefferson	19
Marshall	14	Edison	13
Marshall	21	Franklin	7
Marshall	26	East	7
Marshall	13	Monroe	12
Marshall	27	Charlotte	0
Marshall	20	Jefferson	41

The Soccer Team

The Marshall soccer team, under the guiding hand of Coach Gerace, had a good season and wound up in third place in the city competition. They managed to bring home 7 wins, 2 losses, and 2 ties.

In the Sectionals, the booters pulled a big surprise when they upset Wayne Central. The Jurists then defeated Madison and moved into the game with East. This contest was battled to a 0-0 tie. After two overtimes, it was decided that Marshall and East would share the Sectional crown.

Eric Reynolds, who learned his soccer in England, made All-Scholastic first team. Other excellent players making All-Scholastic teams were Phil Kron, Loyal Van Dyke, Norm Edgett, Ed Frearson, Wayne Statt, and Ron Giebel.

SOCCER 1955-1956			
Marshall	5	West	0
Marshall	2	Charlotte	2
Marshall	2	East	3
Marshall	8	Madison	0
Marshall	12	Jefferson	1
Marshall	0	Edison	1
Marshall	8	Monroe	0
Marshall	5	Franklin	0
SECTIONALS			
Marshall	6	Wayne Central	2
Marshall	4	Brighton	0
Marshall	0	East	0

Row 1: E. Fearson, G. Frank, D. Mansfield, L. DiPonzio, D. Grau, P. Kron, N. Edgett, J. Turpin, A. Hetzke, N. Weld, J. Nesbitt, P. Wells. **Row 2:** D. Crawford, T. Dewey, L. VanDyke, H. Doty, H. Amagata, G. MacPherson, R. Giebel, W. Statt, R. Hoak, J. Thorne, A. Meyers, E. Johnson, D. Misel, D. Mitchel. **Row 3:** Mr. Gerace, D. Justice, R. DeBock, E. Reynolds, L. Piver, G. Hagerty, J. Eichinger, D. Heiligman, D. Hamill, F. Richens. **Inset:** Captains Grau and Kron.

Row 1: R. Axon, B. Higham, D. Gulbranson, J. Britt, D. Justice, G. Niedermeier, G. Hagerty, Coach Bushnell, A. Bierworth, G. Short, P. Kron, A. Maccallini, H. Doty, P. Argento. **Inset:** Captain Bierworth.

Basketball

The 1955-1956 edition of the John Marshall basketball team again upheld the traditions of exciting play and good sportsmanship in all of their Inter-scholastic League tilts.

Led by the high scoring and consistently fine performances of Alan Bierworth and Gary Niedermeier, the starting five was rounded out by Phil Kron, Al Maccallini and Phil Argento.

Highlights of the season were a second half defeat of Charlotte after they had squeaked by the Jurists in an earlier meeting, and the Marshall-East game where the hoopsters led at the half but later bowed in defeat to the sharp-shooting Orientals.

Phil Argento
"Look to the ball."

Gary Niedermeier
"A tense moment."

BASKETBALL

Marshall	44	Spencerport	42
Marshall	52	Edison	42
Marshall	64	Franklin	53
Marshall	59	Charlotte	60
Marshall	55	East	64
Marshall	77	Aquinas	60
Marshall	55	West	54
Marshall	67	Jefferson	47
Marshall	63	Madison	64
Marshall	65	Monroe	57
Marshall	48	Edison	42
Marshall	57	Franklin	41
Marshall	61	Charlotte	53
Marshall	58	East	67
Marshall	70	West	81

P. Kron, G. Niedermeier
"Fancy foot work."

J. V. Basketball

Row 1: D. Misel, G. Hughes, N. Weld, B. Nesbitt, P. McKeon, J. Thorne, B. Lambert, F. Beatty, N. Giese. **Row 2:** J. Valentine, F. Rossiter, T. Compton, D. Schaeffer, J. Kron, J. Fox, E. Smith, R. Carroll, S. Powers, D. Casperson. **Row 3:** J. Beehler, W. Currie, D. Heiligman, J. Hardenbrook, P. Morton, D. Smith, L. Nazzaro, B. McCone, D. Cofran, L. Piver, D. Miller, L. Heffer, P. Kass, Coach Wren.

Row 1: F. Richens, G. Frank, E. Smith, P. Smith. **Row 2:** Coach Wright, A. Schaertel, J. Chittenden W. Statt, T. Saltsman, D. Liebert.

Tennis

In Interscholastic League competition, the 1955 John Marshall tennis team, under the guidance of their coach, Mr. Wright, achieved a record of two wins, two losses, and played to a draw in an incompleted match with Monroe.

Team members John Miller, Wayne Statt, and Tom Saltsman played singles, while Jim Chittenden and Art Schaertel teamed up for doubles.

TEAM RECORD

Marshall	0	Franklin	4
Marshall	4	Madison	0
Marshall	4	Charlotte	0
Marshall	1	Monroe	2*

* Incompleted game.

Fabric of

Golf

The 1955 John Marshall golf team finished the season in third place in the Interscholastic League, by posting a record of three wins, two losses, and one tie. The team was led by Captain Bob Parsons, and teammates, Al Bierworth, Reggie Henderson, Chuck Retallick, and Al Hetzke.

TEAM RECORD

Marshall	5½	Charlotte	6½
Marshall	7	Monroe	5
Marshall	12	East	0
Marshall	12	Irondequoit	0
Marshall	1	Brighton	11
Marshall	6	Franklin	6

In front: B. Parsons. **Row 1:** A. Hetzke, C. Menzik, J. Mandrino, G. Short. **Row 2:** A. Bierworth, D. Miller, R. Henderson, D. Hanley, Coach Carol.

Row 1: C. Barnard, F. Beatty, R. Bennett, R. Carroll, M. Walsh, P. Crellin, D. Crellin. **Row 2:** J. Brown, D. Miller, E. Smith, D. Maier, Coach Wren, B. Currie, C. Wenzel, D. Jacox, R. Hauck. **Inset:** Captain Hauck.

Cross Country

By virtue of a record of three wins and one loss in Interscholastic League competition, the cross country team finished in a tie for second place.

The team, coached by Mr. Wren, a newcomer to the Marshall coaching scene, was led by the outstanding running of Ron Hauck.

In the sectional meet, Hauck finished seventh in a field of over 100, and the team as a whole, finished in a tie for third place.

Other runners on the team included Chuck Wenzel, Ron Carroll, Dave Jacox, Mike Walsh, Pete Crellin, and Dave Crellin.

brawn and muscle

Bowling

The Jurist Bowling team placed fifth in the city this year. The Keglers beat teams from Franklin, Madison, and East, but bowed to Jefferson and Edison. The team was composed of two squads. On the first squad were Captain Gary Kemp, Louis DiPonzio, George Brown, David Buckly, and Ronald Hauck.

In front: A. Junker, R. Campbell. **Row 1:** L. DiPonzio, J. Macley, J. Piccirilli. **Row 2:** G. Kemp, G. Brown, S. Rood, D. Buckley.

In Front: F. Stegeman, Coach Gerace. **Row 1:** F. Rupp, C. Behnke, S. Edgerton, T. Dewey, D. Crawford, J. Ritchie, T. McCarthy, P. Weld. **Row 2:** R. Wilmier, C. Perry, G. Purdy, B. Stannin, W. Statt, D. DellaVella, M. Thorne, M. Reilly, D. Cole, D. Hamill, T. Davis, R. Narrymore, A. Hetzke, J. Brown, M. Miles, J. Herring, D. Mayfield, D. Ralston **Inset:** Captains Stegeman and Perry.

Swimming

Under the capable guidance of Coach Gerace, the swimming team gained a record of three wins and one loss in Interscholastic League competition.

The team relied mainly on Fred Stegeman in the 100 yard backstroke and the 150 yard individual medley; and the two divers, Dick Mayfield and Dave Ralston as point-getters.

Led by co-captains, Fred Stegeman and Chuck Perry, the team was aided by Dan Hamill, Mike Miles, Tom Davis, and Mike Reilly.

SCORES			
Marshall	33	Brighton	44
Marshall	33	Charlotte	43
Marshall	46	Monroe	31
Marshall	52	East	25
Marshall	67	Jefferson	9
Marshall	63	Franklin	14
Marshall	42	West	35

"Perfect form"

Dave Ralston

Wrestling

Coach Davis's highly successful wrestling team had its best season in Marshall's history.

Led by veterans Frank Conte, Don Haefele, and Al Wheeler, the grunt and groaners managed to drop many of their opponents by wide margins.

The highlight of the season was the Edison meet. In that contest, the Marshall squad pinned Tech 45-0. This marked the first shut-out game in the history of high school wrestling in Rochester.

SCORES

Marshall	32	Monroe	15
Marshall	34	Franklin	11
Marshall	45	Edison Tech	0
Marshall	20	Wayne	11
Marshall	30	Jefferson	16
Marshall	3	East	34

In Front: B. Alman, P. Burns, Coach Davis. **Row 1:** J. Hein, A. Wheeler, B. DiPonzio, F. Conte, D. Haefele, M. Herrick, H. Pfeiffer, B. Miles, J. Cavalarro. **Row 2:** J. Service, B. Walkley, B. Weis, D. Romig, J. Delvecchio, D. Hough, G. Goetz, L. Files, J. Weinant, J. Swartz, F. Petralia, L. Brescia, J. Colt. **Row 3:** G. Lejnieks, P. Smith, G. Short, J. Armendinger, L. Jolidon, J. Dobberton, H. Gregory, R. Wagner, J. Rhodes, B. Rawlings, D. McKurchor, B. Robinson, W. Haefele. **Inset:** Captain Haefele.

Tough fibers

Track Team

The 1955 John Marshall track team completed the season with a record of seven wins and two losses. This earned the Jurist cindermen third place in city standings.

Two boys who did outstanding work during the season were Bill Hicks, who broke a broad jump record of 21' 3" by leaping 21' 11¾", and Mike Walsh, one of four sprinters in a record breaking mile relay team.

SCORES

Marshall	36	Franklin	59
Marshall	41½	East	53½
Marshall	68½	Edison	15½
Marshall	53	West	33
Marshall	84½	Jefferson	19½
Marshall	51	Charlotte	39
Marshall	53	Madison	42
Marshall	56½	Monroe	38½
Marshall	49	Aquinas	41

In Front: L. Baumbarger, Coach Davis. **Row 1:** D. Jacox, G. Leigh, A. Trieste, G. Form, F. Bernatz, B. Robinson. **Row 2:** B. Cairns, D. VanPutte, D. Miller, R. Kirby, L. Conrad, D. Haefele, R. Hauck, D. Sturm, D. Lyons. **Row 3:** B. Hicks, G. Niedermeier, F. Masterson, B. Heineman, J. Helem, C. DiPilato, B. Grimm, K. Considine, J. VanDuser, D. Heiligman, M. Walsh, M. Matteson Coach Mayers.

Fred Lots of Luck 80 in Everything especially Swimmin
Mike

Row 1: J. Eckardt, L. Sklenar, B. Coleman, P. Argento, B. Romig, B. Dean, H. Pfeiffer, B. Dumphy, Coach Bushnell. **Row 2:** F. Grimes, B. Carr, C. Weaver, D. Justice, B. Simpson, D. Grau, H. Gregory, A. Maccallini, H. Doty.

Baseball

The Jurists of the diamond started out fast but slacked off as the season progressed. Led by the power hitting of Chuck Weaver, and the fine fielding of Phil Argento, the Marshall nine looked like a championship team in the first few games. At this time, however, star pitcher Floyd Grimes became afflicted with back trouble just as he was heading toward a new city strike-out record.

Phil Argento and Chuck Weaver placed All-Scholastic and helped the team to place second in the city competition. Team spirit and good sportsmanship coupled with Mr. Bushnell's fine coaching kept Marshall's name high on the list of contenders throughout the entire season.

B. Dean, L. Sklenar, P. Argento

"Smiles for success"

SCORES

Marshall	2	Jefferson	0
Marshall	17	Monroe	5
Marshall	4	Franklin	1
Marshall	6	East	2
Marshall	6	Edison	0
Marshall	4	Aquinas	13
Marshall	5	West	6
Marshall	1	Charlotte	8
Marshall	0	Madison	18

Fashion Show—November, 1955

Snowball—January, 1956

1955-1956 Patterns

Yearbook Conference—October, 1955

At the Game—February, 1956

Student Day—April 1956

Senior Statistics

PAUL ABENDROTH — 184 Cravenwood Avenue
Barnard; Swim Club 2; Audio-Visual 2, 3. — College

HIROAKI AMAGATA — 2627 English Road
High school attached to Hiroshima University; Soccer 4; Honor Roll 4.

DALE S. ANDERSON — 46 Selye Terrace
No. 7; Tumbling 1, 2; Apparatus 1, 2. — College

PHILIP ARGENTO — 30 Starling Street
No. 34; Baseball 1, 2, 3, 4; Football 1, 2, 3, 4; Basketball 2, 4; Homeroom Basketball 1, 3; Volleyball 3. — College

SHIRLEY A. ATWOOD — 19 Dove Street
No. 33; Social Dancing 1, 2, 3; Swimming 2; Softball 2; Basketball 2, 3; Volleyball 3; Minor Letter Athletics 3; Memorial Day 2; Junior Prom 3; Senior Party 3. — Work

RAYMOND C. AXON — 482 Oakwood Road
Barnard; Halloween Hop 1, 2; Football 1, 2, 4; Basketball 1, 2, 3, 4; Baseball 1, 2, 3, 4; Senior Band 2, 3, 4; Student Day Teacher 3. — College

CHARLES M. BALDECK — 2281 Dewey Avenue
No. 41; Orchestra 1, 2, 3, 4. — College

DAVID E. BANE — 685 Dewey Avenue
No. 34; Senior Band and Orchestra 1, 2, 3, 4; Visual Aid 2; Memorial Day Parade 2, 3; Minor Letter Activities 2; Decorations Junior Prom 3; Senior Choir 2, 3, 4; Rating Clerk 4; Senior Choir President 4; Homeroom Basketball 1, 2, 3, 4; Highland Park Concert 1, 2, 3; Dramatics 4; Assembly 4; Music and Dramatics Commission 4; Marshall Day 1; Swimming 1. — College

ANN MARIE BARROW — 360 Flower City Park
Sacred Heart; Honor Roll 1, 2, 3, 4; Minor Letter Scholarship 2; Major Letter Scholarship 3, School Award 3; Swimming 1, 2; Basketball 2, 3, 4; Soccer 2, 4; Volleyball 2, 3, 4; Recreation 3; Apparatus 3; Softball 3, 4; Social Dancing 3; Minor Letter Athletics 2; Major Letter Athletics 3; Marshall Day Elections 2; Memorial Day Parade 2; Junior Prom 2, 3; Student Store 2, 3, 4; Docket 2, 3, 4; John Quill 3, 4; Goblins Ball 3; Picture Representative 3; Usher at Washington's Birthday Exercise 3; Graduation Usher 3; Minor Letter Activities 3; Student Day Teacher 3; Rating Commission 4; Scholarship Commission 4; Co-guardian of the flag 4. — College

JAMES WESLEY BARTLETT — 71 Bancroft Drive
Barnard; Memorial Day Parade 2; Homeroom Rating Clerk 2; Visual Aid 3, 4; Assembly 2; Picture Representative 2; Visual Operator 1, 2, 3; Junior Prom 3; Service Corps 3, 4; John Quill 3, 4; Swimming 1; Dungaree Frolic 4; Docket Reporter 3, 4; Docket Book Club 4; Hi-Y 3, 4. — Work

LAWRENCE L. BATES — 90 Eastland Road
No. 41. — College

LORRAINE BEALS — 44 Westwood Drive
Barnard; Social Dancing 2; Junior Corps Drum Majorette 2, 3; Junior Hostess 3. — College

DAVA BEAUMONT — 138 Standish Road
Greece Central. — College

EVELYN BEEHLER — 1333 Ridge Road W.
Greece Central; Bowling 2, 3, 4; Tennis 2; Hostess Christmas Dance 3; Senior Party 3; Athletic Banquet 2. — College

DOUGLAS BENNETT — 1176 Long Pond Road
No. 41; Soccer 2, 3; Wrestling 2, 3. — Service

EDNA G. BENTLEY — 601 Driving Park Avenue
No. 7; Badminton 1, 2, 3; Volleyball 1, 2, 3; Baseball 1, 2, 3; Basketball 2, 3; Soccer 2, 3; Social Dancing 2, 3; Swimming 3; Softball 3; Red Cross Benefit Dance 2; Memorial Day Parade 3; Senior Party 3. — Undecided

EVELYN RUTH BENTON — 24 Minder Street
No. 41; Junior Choir 1; Senior Choir 2, 4; Inter-Hi Choir 2, 3, 4; Junior Prom 3; Lenten Service Soloist 3. — Work

MARILYN T. BIANCHI — 485 Lexington Avenue
No. 34; Minor Letter Scholarship 1; Major Letter Scholarship 2; School Award 3; Ind. Photo Agent 1; Snowball 2; Red Cross 2; Benefit Dance 2; Concessions B.B. Game 2; Office Messenger 2; Senior Band 1, 2, 3, 4; Orchestra 3; Athletic Banquet 2; Banking Clerk 1, 2, 3; Charades Assembly 2; Snowball 3; John Quill Circulation 2, 3, 4; Minor Letter Activities 2; Served at Senior Party 2; Memorial Day Parade 1, 2, 3; Usher at Washington's Birthday Exercise 3; Junior Prom 3; H.R. Representative 3; Major Letter Activities 3; Sports Day 2; Social Dancing 1, 2, 3; Ping Pong 2, 3; Apparatus 3; Swimming 3; Minor Athletics Letter 3. — College

ALAN BIERWORTH — 168 Birr Street
No. 7; Reserve Basketball 1, 2; Varsity Basketball 3, 4; Cross Country 2; Golf 2, 3; Homeroom Representative 1. — College

BEATRIX DIVERA BOKHORST — 546 Augustine Street
Jefferson; Senior Choir. — Work

LINDA LEE BOWEN — 186 Hoover Drive
Greece Central; Swimming Club 1; Memorial Day Parade 1, 2, 3; Bowling Club 4; S. A. Assembly 1. — Work

CAROL D. BOYCE — 169 Steko Avenue
No. 41; Honorable Mention 1, 2, 3, 4; Swimming 1, 2; Basketball 1, 2; Hit Pin 1, 2; Games 1, 2; Social Dancing 2, 3, 4; Junior Life Saving 2; Homeroom Representative 1, 2; 8th and 9th Grade Mixer 1; Winter Style Show; Snowball 2. — Work

MARY LOU BRANCH — 104 Duxbury Road
Greece Central; Homeroom Representative 1, 2, 3; H. R. Alternate 4; Honorable Mention 2; March of Dimes 3; Student Day Teacher 3; Swimming 1; Assembly 3; Reserve Cheerleader 4; Senior Class Secretary 4; Junior Choir 1; Junior Prom 3; 8th and 9th Grade Mixer 1; Student Secretary 4. — College

VICKI J. BROWN — 271 Cabot Road
Greece Central; Swimming 1, 2, 3; Junior Choir 1; Senior Choir 2; Junior Prom 3; Student Secretary 4; Student Day 3; Honor Roll 2. — College

BRYAN BURCHARD — 340 Stone Road
St. Monica's. — College

KATHRYN MARY BURNS — 31 Hammond Street
Greece Central; Alternate Home Room Representative 3; Minor Scholarship Letter 3; Minor Activities Letter 3; Band 1, 2, 3, 4; Orchestra 4; Honorable Mention 1, 2, 3, 4; Red Cross Drive 1; Career Day Committee 1; Memorial Day Parade 1, 2, 3; Honor Roll 1, 2; Leader in Gym Class 3, 4. — Work

CAROL JEAN CAMPBELL — 31 Seneca Park Circle
Olean High School. — Work

RONALD R. CANTABEN — 656 Stone Road
Aquinas; Football 2, 3; Docket 2; Wrestling 2, 3, 4; Alt. Rating Clerk 2; Alt. Banking Clerk 2, 3; Homeroom Basketball 3; Assembly 2, 3. — Service

MARIE CARROLL — 216 Lexington Avenue
Holy Rosary; Junior Choir 1; Lunchroom Cashier 2, 3, 4. — Work

MARILYN CAROL CASSATA — 197 Curlew Street
Holy Rosary; Assembly 3; Memorial Day Parade 2; Honorable Mention 3. — College

RICHARD CHAMBERLAIN — 83 Stratford Park
Greece Central Soccer 1, 2; Football 3, 4; Basketball 1, 2, 4; Wrestling 3; Baseball 1, 2, 3, 4. — Undecided

CAROLE LOU CHAPMAN — 669 Lake Avenue
No. 34; Swimming 1; Honorable Mention 1, 2, 3; Tri-Y 3; Student Secretary 3, 4. — Work

Dyed in smiles.

Senior Statistics

Designs in study.

DAVID CHAPMAN — 38 Sparling Drive
Barnard; Hi-Y. Service

RITA CIVITILLO — 286 Curtis Street
Holy Apostles; Red Cross Benefit Dance 1; Junior Prom 1; Snowball 2; Homeroom Alternate Banking Clerk 2, 3, 4. Work

BARBARA ANN CLARK — 72 Almay Road
Barnard; Majorettes 2, 3; Swimming 2. Work

BRUCE CLARK — 351 Magee Avenue
Stage Crew 2, 3, 4; Senior Choir 2, 3, 4; Christmas Dance 3; Assembly 3; Homeroom Alternate Representative 3; Inter-High Choir 3. R. I. T.

PATRICIA ANN CLARK — 358 Augustine Street
No. 41; Memorial Day Parade 2, 3; Goblin's Ball 3; Picture Representative 3; Basketball Concessions 3; Social Dancing 3; Student Secretary 4; Concessions 4. Work

ROGER CLIFF — 191 Florence Avenue
Barnard; Homeroom Basketball; Golf Team. Work

MAUREEN CLIFFORD — 208 Bonesteel Street
Victor Central; Cheerleader 3, 4; Swimming 1, 2; Basketball 1; Soccer 1, 2; Snowball 1; Pep Assembly 3, 4; Stunts 1; Memorial Day Parade 2, 3. Work

WAYNE COATES — 117 Knickerbocker Avenue
No. 41. Service

WILLIAM E. COLEMAN — 15 Leavenworth Street
St. Anthony's; Varsity Football 1, 2, 3, 4; Reserve Baseball 2; Varsity Baseball 3; Volleyball 3; Homeroom Basketball 3. College

FRANK ANTHONY CONTE — 45 Pierpont Street
No. 7; Homeroom Basketball 1; Bowling 1; Rating Clerk 1, 2; Alternate Home Room Representative 1; Football 2, 3, 4; Wrestling 2, 3, 4; Baseball 2; Track 3; Banking Clerk 3; Students' Association President 4; Minor Athletics Letter 3; Major Athletics Letter 3; Minor Scholarship Letter 3; Halloween Hop 1; Career Day Committee 1; Community Chest 1; Spanish Assembly 2; Usher at Washington's Birthday Exercise 3; Student Day Teacher 3; Assembly 3; Talent Show Committee 1. College

BARBARA COULTER — 60 Lake View Park
School in Dublin, Ireland; Badminton 2, 3; Swimming 1, 2, 3; Games 1; Dancing 2, 3, 4; Honor Roll 2, 3; S. A. Dance 2, 3; Junior Prom 2; Docket 3; Editor 4; John Quill 3, 4; 8th and 9th Grade Play; Minor Letter in Athletics; Junior Choir; Rating Clerk 4; Banking Clerk 4; Graduation Usher 3. College

JUDITH ANN COX — 152 Carlisle Street
Greece Central; Honor Roll 1, 2, 4; Honorable Mention 1, 2, 3, 4; Minor Scholarship Letter 2; Ping-Pong 2; Volleyball 2, 3; Bowling 1, 2; Photo Agent 1; Homeroom Alternate Representative 2; Memorial Day Parade 2; Service Corps 3, 4; Junior Prom 3; Docket Page Editor 4; Docket Reporter 2, 3; Student Day Teacher 3; Co-chairman Dungaree Frolic 4; Picture Secretary 4; Graduation Usher 3; Assembly 4; Senior Choir 4. College

SHIRLEY ANN CRONIN — 41 Almay Road
Nazareth; J. V. Cheerleader; Basketball; Volleyball; Homeroom Representative 1, 2; Hostess at Senior Reception 3; Badminton 1, 2; Memorial Day Parade. College

DAVID C. CROSIER — 216 Bonesteel Street
Greece Central; Memorial Day Parade 1, 2. Work

ARTHUR WARD CROWLEY — 479 Augustine Street
Intramural Basketball 2, 3; Varsity Soccer 2; Memorial Day Parade 2; Attendance Collector 2, 3; Rating Clerk 3; Junior Band 1; Senior Band 1, 2, 3; Orchestra 1, 2, 3; Minor Activities Letter 3. College

SANDA JO DANNO — 156 Merlin Street
No. 34; Honor Roll 1, 2, 3, 4; Minor Letter Scholarship 2; Major Letter Scholarship 3; 8th and 9th Grade Mixer 1; Junior Choir 1; Sports Day 1; Marshall Day 1; Badminton 1; Ping-Pong 1, 2; Concessions 2; Snowball 2; Token Office 2, 3, 4; Banking Clerk 2, 3, 4; Volleyball 2; Games 2; Docket 2, 3; Stunts 2; Social Dancing 1, 2; Mobile Unit 3; Usher at Washington's Birthday Exercise 3; Snowball 3; Bowling 3; Minor Athletics Letter 2; S. A. Assembly 1, 2, 3, 4; Spanish Assembly 3; Minor Activities Letter 3; Co-Editor John Quill 4; Executive Council 4; Graduation Usher 3; S.A. Campaign 4; Community Chest 2. College

THOMAS E. DAVIS — 2627 English Road
Nazareth Hall; Swim Club 2, 3; Varsity Swimming 3; Life Saving 3; Water Safety Aid 3; Minor Scholarship Letter 2; Major Scholarship Letter 3; Marshall Day 1; Traffic Squad 3, 4; Water Ballet 3; Memorial Day Parade 3; Scholarship Commission 4. College

RONALD DE BOCK — 3197 Dewey Avenue
Barnard; Homeroom Representative 1; Soccer 1, 4; Football 2, 3; Swimming 1, 2, 3; Homeroom Basketball 1, 2, 3, 4; Track 1, 2; Volleyball 1. Service

JOSEPHINE B. DEWEY — 199 Alameda Street
No. 7; Docket 2, 3, 4; John Quill 3, 4; Service Corps 3, 4; Minor Scholarship Letter 1; Major Scholarship Letter 2; Banking Clerk 1, 3; Rating Clerk 4; Minor Athletics Letter 1; Minor Activities Letter 3; Student Secretary 1; Dance Committee 1, 3, 4; Choir 1, 4; Orchestra 4; Graduation Usher 3; Washington's Birthday Usher 3; Student Day Teacher 3; Senior Life Saving 2; Assembly 1, 4; Honor Roll and Honorable Mention 1, 2, 3, 4; F.T.A. 3, 4; Photo Agent 1; Radio Workshop 4; Memorial Day Parade 2; Bowling 1, 3; Volleyball 3; Swimming 1. College

VIVIAN DI LORETO — 7 Bardin Street
Jefferson; Swimming 1; Social Dancing 1; Ping-Pong 2; Serving at Docket Luncheon 2; Picture Representative 2. Work

CAROLYN DI JUNE — *368 Driving Park Avenue*
Lunchroom Cashier 4. Work

DAVID DI PONZIO — 58 Lark Street
No. 34. Work

LOUIS M. DI PONZIO — 17 Electric Avenue
No. 5; Homeroom Basketball 1, 2; Sports Announcer 4; Soccer 4; Bowling 2, 3, 4; Football 1; Memorial Day Parade 2, 3. College

ROBERT DI PONZIO — 369 Electric Avenue
St. Lucy's; Football 1, 2, 3, 4; Wrestling 2, 3, 4; Homeroom Basketball 1; Swim Club 1; Minor Athletic Letter 1; Major Athletic Letter 3. Service

MARY A. DOOLEY — 173 Masson Avenue
Nazareth; Bowling 2; Future Teachers of America 4; Student Secretary 4. College

THOMAS DOUGHERTY — 99 English Road
Edison Tech; Homeroom Basketball 2, 4; Swim Club 1; Volleyball 2; Radio Workshop 4. Service

LYNN A. DRUMMOND — 634 Dewey Avenue
No. 7; Homeroom Basketball 3; Service Corps 3, 4; Marshall Day 1; Future Teachers of America 4; Junior Choir 1; Dancing 3; Marshall Day 3; Open House Guide 3, 4; Hi-Y 3, 4. College

AUDREY LEE DU PONT — 117 Rand Street
No. 41; *Dancing 1, 2, 3; Swimming 1, 2;* Bowling 2; Stunts 1; Ping-Pong 1; Junior Prom 2; Student Secretary 2; Water Safety Aid 2; Life Saving 3; S.A. Dance 3; Snowball 3; Basketball Concessions 3. Work

JOHN ECKARDT — 248 Rand Street
No. 41; Junior Choir 1; Senior Choir 2, 3, 4; S.A. Assembly 3, 4; Memorial Day Parade 1, 3; Christmas Soloist 3; Entertainment Dance 3; Radio Operator 4; Football 1, 3, 4; Assembly 4; Basketball Scorer 3; Graduation Program 2, 3; Inter-High Choir 2, 3; Baseball Manager 2, 3; Homeroom Basketball 1, 2; Life Saving 2; Minor Athletics Letter 3; Drama 4; Pep Assembly 3. Undecided

Senior Statistics

NANCY JOAN EDDY — 34 Rand Street
No. 41; S.A. Campaign 1; Community Chest 1; Life Saving 2, 3; Museum Usher 1; Rating Clerk 2; Water Safety 2, 3; Hostess Chairman 3; S.A. Dance 3; Service Corps 3, 4; Minor Activities Letter 3; Major Activities Letter 3; Student Day Teacher 3; Swimming 1, 2; Ping-Pong 1, 2; John Quill 4; Minor Athletic Letter 2; Honor Roll 3; F.T.A. 4; Honorable Mention 2, 3; Press Bureau 3; John Quill Advertising Committee 4; Docket 4. College

NORMAN S. EDGETT — 71 Ayer Street
Greece Central; Honor Roll 1, 3, 4; Honorable Mention 1, 2, 3, 4; Rating Clerk 4; Usher at Washington's Birthday Exercise 3; J.V. Soccer 1; Varsity Soccer 2, 3, 4; Track 1, 2; Homeroom Basketball 1, 2; Junior Band 1; Senior Band 2, 3; Dungaree Frolic 4; Student Day 3; Minor Scholarship Letter 3; Major Scholarship Letter 3; Minor Activities Letter 3; School Award 3; Memorial Day Parade 1, 2, 3; Traffic Squad 3, 4; Photo Agent 2. College

DELBERT KENNETH ELLIS — 95 Eastman Avenue
No. 41; Varsity Soccer 4; 8th and 9th Grade Mixer 1; Assembly 1; Halloween Hop 3; Spring Assembly 2; Junior and Senior Band and Orchestra 1, 2, 3, 4; Memorial Day Parade 1, 2, 3, 4; Junior Prom 3; Minor Activities Letter 3. College

JANE LOUISE FERNER — 200 Laney Road
No. 34; Homeroom Representative 2; National Honor Society 3, 4; Scholarship Commission 4; S.A. Campaign 1, 4; Community Chest 1; Museum Usher 1; Marshall Day 1; Rating Clerk 1; Junior Prom 2, 3; Snowball 2; Token Office 2, 3, 4; Banking Office 2, 3; Docket 3; Goblins Ball 3; Basketball Concessions 3; Assembly 3; Art Activities 2, 3, 4; Sports Day 1; Junior Life Saving 2; Honor Roll 1, 2, 3, 4; Minor Scholarship Letter 2; Major Scholarship Letter 3; Minor Activities Letter 3; Finance Commission 4; Dungaree Frolic 4; Water Safety 2; Graduation Usher 3; Ticket Sales 3, 4; Honorable Mention 1, 2, 3, 4; John Quill 3, 4; Tri-Y 1. College

DAVID WILLIAM FISHER — 55 Glenthorne Road
Hornell High School; Honor Roll 2, 3; Varsity Soccer 3; Homeroom Basketball 3; Tennis 3; Homeroom Representative 2; Alternate 3; John Quill Sales 2, 3, 4; Minor Scholarship Letter 3; Major Scholarship Letter 3; Dance Committee 3; Junior Prom 3; S.A. Assembly 3; Stage Crew 3, 4; Executive Council 3, 4; Student Day Teacher 3; Minor Activities Letter 3; Major Activities Letter 3; National Honor Society 3, 4; Scholarship Commission 4; Social Affairs Chairman 4; Radio Operator 4; Junior Class President 3; Usher at Washington's Birthday Exercise 3; Co-Editor-in-Chief Docket 4. College

JAMES FITZ MORRIS — 578 Clay Avenue
Sacred Heart; Homeroom Basketball 1, 2, 3; Marshall Day 1; Honorable Mention 2; Dramatics 4; Pep Assembly 4. College

JOAN MARIE FLEMING — 159 Perrinton Street
Orange St. Junior High; Assembly 2; Student Day Teacher 3; Student Secretary 4. Business School

MARGARET FONTAINE — 712 Dewey Avenue
S.S. Peter and Paul School; Baseball 2; Memorial Day Parade 2; Waitress at Teachers Luncheon 3. Work

LORRAINE FOREST — 81 Wendhurst Drive
No. 41; Bowling 1; Badminton 1; Junior Prom 2; Program 3; Snowball 3. Work

GEORGE FORM JR. — 105 Mason Street
No. 7; Homeroom Basketball 1, 2, 3, 4; Track 2, 3, 4; Docket Reporter 3; Poster Committee 3; Band and Orchestra. College

GEORGE F. FRANK JR. — 639 Bonesteel Street
Barnard; Varsity Soccer 1, 2, 3, 4; Ping-Pong 3; John Quill 2, 3, 4; Junior Prom 3; Halloween Hop 3; Stage Crew 4; Minor Athletics Letter 3; Homeroom Basketball 3. College

JUDITH FRANK — 60 Dalston Road
Barnard; Bowling 1; Softball 2, 4; Basketball 4; Baseball Manager 2; Swimming 4; Ind. Photo Agent 1; Career Day 2; Graduation Hostess 3; X-Ray Mobil Unit 3; Junior Prom 3. College

NORMAN FREEMAN — 164 Leonard Road
Barnard; Student Aid 3, 4. Work

BARBARA ANN FROELICHER — 214 Nantucket Road
Greece Central; Swimming 1; Student Secretary 4; Bowling 4; Honorable Mention 1, 3; Halloween Hop 4. College

MARY ANN GALLIGAN — 1368 Titus Avenue
No. 41; Homeroom Rating Clerk 3; Alpha Tri-Y Treasurer 1; Style Show 1; Assembly 2; Memorial Day Parade 3; Picture Representative 3; Junior Prom 3; Docket Reporter 3; Social Dancing 1. Work

SHIRLEY ANN GALLIPEAU — 4070 Ridge Road W.
Greece Central; Memorial Day Parade 2; Student Secretary 4; Student Day Teacher 3; Honorable Mention 3. Work

RONALD GIEBEL — 60 Warwick Avenue
No 34; Homeroom Basketball 1, 2, 3; Soccer 2, 3, 4; S.A. Dance 3; Art Chairman 3; Social Dancing 3. College

JUNE GILBERT — 141 Flower City Park
No. 41; Junior Choir 1; Senior Choir 2, 3, 4; Red Cross 1; Alt. Rating Clerk 1, 3; Office Messenger 1; Junior Prom 1; March of Dimes 2; Docket 2, 3, 4; Memorial Day Parade 2; Student Day Teacher 3; Student Secretary 4; Leaders Club 1; Swimming 1; 2; Bowling 3; Stunt Club 3. Work

JANICE CAROLYN GILLOON — 135 Pierpont Street
Blessed Sacrament; Rating Clerk 1; Student Secretary 1; Senior Banquet 1; Bowling 2; Tennis 3. College

DAVID R. GRAU — 150 Avis Street
No. 41; Intra-Mural Basketball 1; Varsity Soccer 1, 2, 3, 4; Basketball 2; Baseball 2; Varsity Swimming 3; Homeroom Alternate 1, 2; Snowball 3. College

GAIL ELIZABETH GREGORY — 181 Gregory Hill Road
No. 24; Homeroom Alternate 3; Minor Letter Athletics 2; Stunts 1, 2; Badminton 1; Games 1, 2; Water Ballet 3; Marshall Day 2; Docket 2, 3; S.A. Assembly 3; Assembly 2, 3; Junior Prom 3; Swimming 1, 2; Orchestra 1; Life Saving 1; Dramatics 3; Banking Clerk 3, 4; Tri-Y 1; Student Secretary 4. College

HERBERT GREGORY — 193 Woodcroft Drive
No. 41; Reserve Baseball 1, 2; Varsity Baseball 3; Swimming Team 3; Football 4; Minor Athletic Letter 3; Homeroom Basketball 2, 3; Student Day 3. Service

JAMES EDWARD GUARNERE — 167 Pittsford Street
No. 41; 8th and 9th Grade Mixer 1; Homeroom President 1, 2, 3; Lunchroom Chairman 4; Band and Orchestra 1, 2, 3, 4; Marshall Day 2; Memorial Day Parade 2, 3; Spanish Assembly 3; Varsity Soccer 1; Snowball 3; S.A. Assembly 3; Junior Prom 3; Homeroom Alternate Rating Clerk 3; Marshall Night at Barn 1, 2, 3; Minor Activities Letter 2; Major Activities Letter 3. College

RICHARD W. HAEFELE — 1042 Dewey Avenue
No. 7; Halloween Hop; Wrestling Team 3. College

SANDRA G. HARDWICK — 94 Lambert Drive
Barnard; Games 1, 2; Life Saving 1, 2, 3, 4; Swimming Club 1, 2, 3, 4; Ping-Pong 2; Soccer 3, 4; Volleyball 3, 4; Stunts 2, 3; Apparatus 2, 3, 4; Water Ballet 3, 4; Volleyball Play Day 3; Soccer Play Day 3; Swimming Play Day 1; Water Safety Aid 1, 2, 3, 4; S.A. Assembly 1, 2, 3, 4; Marshall Day Assembly 1; Spanish Assembly 2; Junior Choir 1; Senior Choir 2, 3, 4; John Quill 3, 4; Docket 3, 4; Junior Prom 3; Athletic Commission 3, 4; Homeroom Banking Clerk 3, 4; Student Day Teacher 3; Junior Health Committee 3, 4; Senior Party 3; Future Teachers of America 3, 4; Docket Editor Girls Sports 4. College

BARBARA E. HASSELWANDER — 109 Kirk Road
No. 41; Junior Choir; Lunchroom; Senior Party 4. Work

Teen-Agers.

Senior Statistics

RONALD HAUCK — 418 Augustine Street
No. 7; Homeroom Basketball 1, 3, 4; Cross Country 1, 2, 3, 4; Track 1, 2, 3, 4; Rating Clerk 1; Alternate Rating Clerk 2; Minor Athletic Letter 2; Major Athletic Letter 3.
Work

JOHN HERR — 442 Birr Street
No. 7; Honorable Mention 1, 4; Soccer 1; Art Contest 2; Gold Key and Blue Ribbon Award; Rating Clerk 2; Spanish Assembly 3; Picture Representative 3.
College

JUDITH ELAINE HERZOG — 779 Dewey Avenue
No. 7; Honorable Mention 1, 2, 3; Swimming Club 1; Ping-Pong 1; Volleyball 1; Social Dancing 1; Art Key Award 1; Waitress for Senior Banquet 3.
Work

JUDITH ANNE HIX — 28 Eastman Avenue
No. 41; Student Secretary 3, 4; Swimming Club 3; Junior Life Saving 2; Water Safety Aid 2; Senior Life Saving 2; Assembly 3; Office Aid 2; Orchestra.
Work

PATRICIA A. HODECKER — 27 Sherman Street
No. 7; Swimming 2, 3, 4; Bowling 2; Social Dancing 2, 3, 4; Soccer 2, 3; Basketball 2, 3, 4; Softball 2; Badminton 2, 3; Volleyball 2, 3; Memorial Day Parade 3; Senior Party 3; Minor Athletic Letter; Major Athletic Letter.
College

DOUGLAS EUGENE HOLMAN — 127 Electric Avenue
No. 7; Senior Band and Orchestra 1, 2, 3, 4; Minor Activities Letter; Junior Choir; Intra-Mural Swimming 1; Homeroom Basketball 1.
Service

MARJORIE HOLMSTROM — 204 Almay Road
Barnard; Senior Choir 4.
College

JAMES HOUGH — 4 Knickerbocker Avenue
No. 41; Homeroom Basketball; Swimming; Football 2, 4; Homeroom Representative; Touch Down Club 4.
Service

NANCY ANN HOULE — 209 Lark Street
No. 34; Minor Scholarship Letter 3; Junior Red Cross 2; Style Show 1, 2; S.A. Campaign 1; Docket Reporter 3; Photo Agent 1; Graduation Usher 3; Bowling 3, 4; Red Cross Dance 2.
Nursing School

DAVID JAMES HOWARD — 350 Bonesteel Street
Barnard; Honor Roll 1, 2, 3, 4; Minor Scholarship Letter 2; Major Scholarship Letter 3; Scholarship Commission 4; National Honor Society 3, 4; Standard Bearer 4; Homeroom Basketball 1, 2; Reserve Basketball 3; Soccer 2; Varsity Soccer 3; Minor Athletics Letter 3; Banking Clerk 1; Student Association Elections 1; Alt. Homeroom Representative 2; Alt. Rating Clerk 2; Co-Chairman Rating Committee 4; Usher at Washington's Birthday Exercise 3; Docket Reporter 2, 3, 4; John Quill 4; Safety Patrol 3, 4; Captain Safety Patrol 4; Minor Activities Letter 3; Student Day 3.
College

MARCIA LEE HUFF — 406 Raines Park
Monroe; Majorette 3, 4; John Quill 4; Senior Choir 3, 4; Audio-Visual 3, 4.
College

A futuristic view.

KATHLEEN HUGOBOOM — 955 North Greece Road
Greece Central; Swimming 1, 2; Goblins Ball 3; Student Secretary 4; Party Wise 2; Tri-Y 3; Attendance Collector 2.
Work

JANE HUTCHISON — 130 Albemarle Street
No. 7; Banking Clerk 1, 2, 3, 4; Snowball 1, 2; Assembly 1, 3; Junior Prom 1, 3; Basketball Concessions 2; Homeroom Aid 3, 4; Token Office 3, 4; Swimming 1, 2; Bowling 1, 3; Tennis 3; John Quill 4; S.A. Drive 4.
College

BARBARA INGERICK — 153 Eastman Avenue
No. 41; Bowling 3; Memorial Day Parade 3.
Undecided

GAIL ANN IRISH — 64 Magee Avenue
No. 7; Swimming 1, 2, 3, 4; Games 1, 2; Junior Life Saving; Senior Life Saving; Water Safety Aid; Stunts 1, 2, 3, 4; Social Dancing 1, 2, 3, 4; Soccer 1, 2, 3, 4; Basketball 2, 3; Minor Athletic Letter 1; Major Athletic Letter 2; Volleyball 2, 3, 4; Apparatus 2, 3; Tennis 2, 3, 4; Softball 2, 3, 4; Badminton 1, 2, 3; Ping-Pong 2; Modern Dance 3; Water Ballet 3; 8th and 9th Grade Mixer 1; Lunchroom Chairman 1; Junior Choir 1; Senior Choir 2, 3, 4; Assembly; Junior Red Cross Representative; Spanish Assembly 2; Homeroom Alternate Rating Clerk 3; Athletic Commission 4; Homeroom Rating Clerk 4; Student Day Teacher 3; Inter-High Choir 4; Student Secretary 4.
College

VALLETTE HELENE JACQUES — 93 Ronald Drive
Barnard; Minor Scholarship Letter 3; Minor Athletic Letter 3; Swimming 1, 3; Bowling 2, 3, 4; Soccer 3, 4; Basketball 3; Volleyball 3, 4; Softball 2, 3; Social Dancing 3; Memorial Day Parade 3; Junior Prom 3; Graduation Usher 3; Honorable Mention 1, 2, 3, 4; F.T.A. 3, 4; Badminton 3, 4; Gym Leader 4.
College

LOIS JARDINE — 124 Knickerbocker Avenue
No. 41; Junior Choir 1; Senior Choir 2, 4; Inter-High Choir 2, 3, 4; Student Secretary 1; Junior Prom 2; Co-Chairman Memorial Scholarship Drive 3; F.T.A. Treasurer 4; Assembly 3; Swimming 1; Social Dancing 1; Halloween Hop 2.
College

LARRY AUBREY JOLIDON — 134 Pierpont Street
Roosevelt Junior High; Football 2, 3, 4; Wrestling 2, 3; Baseball 2; Track 3, 4; Intra-Mural Swimming 2; Minor Athletic Letter 3; Major Athletic Letter 3; Lifeguard 3; Sports Announcer 4; Halloween Hop 2; Docket 4; Memorial Day Parade 2, 3; Junior Band 1; Senior Band 2, 3, 4.
Service

BEVERLY ANN JONES — 271 Lone Oak Avenue
Barnard.
Work

FRANCES C. KARPINSKI — 34 Barnard Street
St. Charles; Snowball 3; Student Day Teacher 3; Graduation Usher 3; John Quill 4.
College

RAYMOND KASPER — 245 Bancroft Drive
Barnard; Homeroom Basketball 1; Junior Choir 1; Halloween Hop 1; Homeroom Representative 2; Assembly 3; Service Corps 3, 4; *Docket Reporter* 3, 4; *Student Day Teacher* 3.
Work

NANCY ELIZABETH KEHR — 163 Albemarle Street
No. 7; Stunts 1; Swimming 1, 2, 3, 4; Water Safety 2; Senior Life Saving 2; Volleyball 3, 4; Bowling 1, 2; Minor Athletics Letter 2; Honorable Mention 1, 2, 3, 4; Minor Scholarship Letter 3; Banking Clerk 1, 2; Alternate Banking Clerk 3; Rating Clerk 3; Assembly 1, 2, 3, 4; Docket Reporter 2, 3; Second Page Co-editor 4; Student Secretary 1; Service Corps 3, 4; Graduation Hostess 3; F.T.A. 3, 4; Junior Choir 1; Inter-High Choir 1; Tri-Y 1; Senior Choir 2, 3, 4; S.A. Drive 4; S.A. Assembly 4; Junior Prom 2; Halloween Dance 1, 2, 4; Lenten Services Soloist 3; Minor Activities Letter 3; Snowball 2; Dance after game 2; Spring Cheerleader 1, 2; Tennis 2; Highland Park Festival 3.
College

GARY KEMP — 878 Ridgeway Avenue
No. 13; Homeroom Basketball 1, 2; Varsity Bowling 2, 3, 4; Swimming 1, 2.
Undecided

PHILIP KENNARD — 526 Ridgeway Avenue
No. 41; Homeroom Representative 1; Homeroom Basketball 2, 3; Swimming 2.
Service

SANDRA KENNEDY — 82 Florence Avenue
Barnard; Homeroom Representative 2; Student Secretary 3; Snowball 3; Attendance Collector 2; Swimming 1; Bowling 1.
Work

HELEN A. KENYON — 26 Mayflower Street
No. 41; Homeroom Representative 3; Spanish Assembly 2; Attendance Collector 1, 2; Swimming 1; Art Activities 1, 2, 3.
Undecided

ROGER H. KENYON — 199 Latona Road
Greece Central; Tumbling 1, 2; Swimming 1; Swimming Team 1, 2; Assembly 2, 3, 4.
Service

BARBARA KETTERER — 96 Bonesteel Street
Greece Central; Baseball 1, 2; Swimming 1, 2; S.A. Assembly 3, 4; Bowling 1, 2; Volleyball 1, 2; Snowball 1; Dancing 1; Inter-High Choir 2, 3, 4; Attendance Collector 4; Graduation Helper 3.
College

Senior Statistics

KAREN WALLIS KING — 315 Ridgeway Avenue
No. 41; Minor Scholarship Letter 1; Major Scholarship Letter 3; Honor Roll 1, 2, 3, 4; Minor Activities Letter 2; Scholarship Commission 4; Ind. Photo Agent 2; Docket Reporter 1; Docket Copy Reader 2; Docket Exchange Editor 3; Docket Page Editor 4; Rating Clerk 1, 3; Alternate Rating Clerk 2, 4; Banking Clerk 1, 2; Alternate Banking Clerk 3; John Quill Sales 2; John Quill Reporter 3; John Quill Grind Editor 4; Graduation Usher 3; Community Chest 1; Charades Assembly 2; 8th and 9th Grade Mixer 1; Red Cross 2; Homeroom Representative 3; Alternate Homeroom Representative 2; Memorial Day Parade 2; Usher at George Washington's Birthday Exercise 3; Student Day Teacher 3; Swim Club 1; Student Secretary 4.
College

BARBARA KINNETT — 26 Albemarle Street
Madison; Swimming 1; Basketball 2.
College

RONALD KIRBY — 234 Hoover Drive
Barnard; Homeroom Basketball 1, 2, 3; J. V. Basketball 2; Track 2; Cross Country 3; Minor Athletic Letter 3.
Undecided

JOSEPH H. KLAPP — 630 Clay Avenue
No. 41; Homeroom Basketball 2; Marshall Day 2.
Service

KENNETH KOFAHL — 109 Hartley Street
Greece Central; Memorial Day Parade 2, 3; Homeroom Rating Clerk 2, 3; Attendance Collector 2.
Work

ELIZABETH ANN KOWALSKI — 310 Steko Avenue
No. 41; Varsity Majorettes 1, 2, 3, 4; Memorial Day Parade 1, 2, 3; Service Corps 2, 3, 4; Marshall Day 1; Social Dancing 1; Assembly 4; Window Display Project 3, 4; Swimming 2, 3.
College

RICHARD JAMES KOWALSKI — 310 Steko Avenue
No. 41; Mixer 1; Junior Choir 1; Orchestra 1, 2; Assembly 1, 2, 3, 4; Marshall Day 3; Drum Major 1, 2, 3; Student Day Teacher 3; Reserve Bowling League 1.
Undecided

PHILIP CHANDLER KRON — 63 Merrick Street
Greece Central; Homeroom President 2, 4; Athletic Commission 4; Soccer Captain 4; Varsity Soccer 3, 4; J.V. Basketball 1, 2; Varsity Basketball 3, 4; J.V. Baseball 1, 2; Minor Athletic Letter 3; Major Athletic Letter 3; Boys' State Representative 3; V.F.W. Merit Award 3; Minor Scholarship Letter 2; Honorable Mention 1, 2, 3, 4; Book Store 2, 4; Career Day 1; John Quill 4; Usher at Washington's Birthday Exercise 3; Student Day Teacher 3; Honor Roll 1, 2, 3; Halloween Hop 3.
College

JOANNE MARIE KUCHMAN — 49 Dunsmere Drive
St. Charles; Minor Scholarship Letter 1; Major Scholarship Letter 2; Minor Athletic Letter 3; Minor Activities Letter 3; Honorable Mention 1, 2, 3, 4; Honor Roll 1, 2; Games 1; Swimming Club and Swim Guard 2, 3; Water Ballet 3; Life Saving and Water Safety 2, 3; Marshall Day 1; Assemblies 1, 2, 3, 4; Community Chest 1; Rating Clerk 1, 2, 3; Docket Staff 2; Usher at Washington's Birthday Exercise 3; Snowball 3; Student Day Teacher 3; Graduation Usher 3; John Quill Staff 3, 4; Service Corps 3, 4; Barn Representative 4; Student Secretary 4; Homeroom Representative 4.
Work

MARILYN LAMB — 46 Ridgedale Circle
Barnard; Honorable Mention 2; Senior Choir 2, 4; Junior Life Saving 2; Water Safety Aid 2, 3; Homeroom Rating Clerk 4; Senior Life Saving 3; Homeroom Alternate Banking Clerk 4; Student Day Teacher 3.
Work

PHILIP LARRY — 141 Maiden Lane
St. Charles; Homeroom Basketball 1; J.V. Basketball 2; Docket Reporter 1, 2, 3; Docket Page Edtior 4; Student Secretary 3; Student Day Teacher 3.
College

PHILIP RICHIE LA RUEZ — 100 Mason Street
Harding School; Homeroom Basketball 2, 3, 4.
College

GAIL MARY LAURICELLA — 154 Legion Circle
Barnard; Honor Roll 2, 3, 4; Honorable Mention 1, 2, 3, 4; Minor Scholarship Letter 3; Minor Athletic Letter 3; Bowling 2, 4; Basketball 2, 3, 4; Softball 2, 3, 4; Soccer 2, 3, 4; Volleyball 3, 4; Social Dancing 3; Swimming 3, 4; Badminton 3, 4; Soccer Play Day 3; Volleyball Play Day 3; Social Dancing Play Day 3; Baseball Play Day 3; Homeroom Alternate Rating Clerk 3; Student Day Teacher 3; John Quill Typist 4; Athletic Commission 4; Civil Service Commission 4; Student Secretary 4; Graduation Hostess 3.
Undecided

BRIAN LAWRENCE — 35 Mitchell Road
Greece Central; Honor Roll 4; Student Day Teacher 3.
Work

GARY G. LEIGH — 1875 English Road
No. 41; Football 1, 2, 3, 4; Wrestling 2, 3, 4; Track 3, 4; Tumbling 3, 4; Homeroom President 3; Ford Industrial Arts Award 3; Honor Roll 2; S.A. Dance 3; S.A. Campaign 3.
Service

MARY LEISTON — 549 Ridgeway Avenue
Nazareth; Charades Assembly 2; Junior Red Cross Accounting 2; Junior Prom 3; Student Day Teacher 3; Senior Party 3; Senior Life Saving 3; Senior Choir 3, 4.
College

JOAN LESCO — 767 Ridgeway Avenue
Greece Central; Student Secretary 4; Baseball 3; Volleyball 1, 2, 3; Bowling 1, 2; Swimming 2, 3; Tri-Y 3; Spanish Assembly 3; Social Dancing 1, 2, 3.
College

BARBARA LEE LOCKWOOD — 196 Alameda Street
No. 7; Honor Roll 1, 2, 3, 4; Minor Scholarship Letter 1; Major Scholarship Letter 2; Swimming 1, 2, 3; Tennis 2; Sports Day 2; Life Saving and Water Safety 1, 2; Minor Athletic Letter 1; Major Athletic Letter 2; Alternate Rating Clerk 1, 2; Rating Clerk 3; Snowball 2, 3; Talent Show 1; Banking Office 2, 3; Token Office 2, 3, 4; Docket 1, 2, 3; Basketball Concessions 3; Usher at Washington's Birthday Exercise 3; Junior Prom 3; Christmas Dance 3; Art Activities 3; John Quill Picture Secretary 3; John Quill Co-Editor 4; Minor and Major Activities Letter 3; School Award 3; National Honor Society 3, 4; Senior Class Treasurer 4; S.A. Campaign 4; Scholarship Commission 4; Co-Guardian of Flag 4.
College

GAIL ANN LOUGHBOROUGH — 42 Maynard Street
No. 41; Band 1, 2, 3, 4; Orchestra 4; Memorial Day Parade 1, 2, 3, 4; Fashion Show 1, 3; Fashion Board 1, 3; Minor Activities Letter 4; Honorable Mention 1, 4; Future Teacher of America 3, 4.
College

SHIRLEY ANNE LOVELAND — 138 Barmont Drive
Brockport High School; Swimming 2, 3, 4; Student Day Teacher 3; Water Ballet 3, 4; Ping-Pong 4; Athletic Banquet Waitress 2; Life Saving 3; Water Safety 3.
Work

ROBERT BARRY LOWE — 54 Steko Avenue
No. 41; Rating Clerk 1, 2, 3; Memorial Day Parage 3; S.A. Assembly 3; Assembly 3; Junior Prom 3; Barn 4; Honorable Mention 2; Radio 4.
Service

SALLY JENNIFER LUND — 28 Eastman Avenue
New Zealand.
College

ALFRED MACCALLINI — 446 Driving Park Avenue
No. 34; Basketball 2, 3, 4; Baseball 2, 3, 4; Homeroom Basketball 1; Junior Choir 1; Minor Athletic Letter; Major Athletic Letter; Service Corps 2; Homeroom Representative 3, 4.
College

LORN J. MAC UMBER — 131 Grand Avenue
No. 7; Cross Country 2; Student Day Teacher 3.
College

ROSALIE MAGGIO — 159 Curlew Street
Madison; Memorial Day Parade 2.
Undecided

MARGARET MALONEY — 8 Vista Drive
West View High; Halloween Dance 4; John Quill Advertising 4.
College

DONALD ROSS MANSFIELD — 209 Alameda Street
No. 7; Band 1, 2, 3, 4; Orchestra 1, 2, 3, 4; Inter-High Band 3, 4; Soccer 1, 2, 3, 4; Track 2; Homeroom Basketball 1, 2, 3; Student Day Teacher 3; Banking Clerk 2, 3.
College

OLIVIA MARIE MARIANI — 18 Brooklyn Street
Nazareth.
College

DAVID R. MARTIN — 678 Dewey Avenue
No. 34; Junior Life Saving 2; Intramural Basketball 1; Intramural Swimming 1, 3; Varsity Swimming 2; Varsity Soccer 2, 3; Homeroom Banking Clerk 1, 2; Homeroom Alternate Representative 3; Intramural Soccer 1; Memorial Day Parade 1, 2.
College

JAMES McSTRAVICK — 28 Canary Street
Holy Rosary; Homeroom Basketball 1, 2, 3; Memorial Day Parade 2.
Service

A record in speed.

Senior Statistics

JOAN ELIZABETH MEINHARDT — 251 Malden Street
No. 41; Bowling 2, 4; Swimming 1, 2, 3, 4; Volleyball 3; Tri-Y 1; Future Teachers of America 3, 4; V.F.W. Citizenship Award 3; Honor Roll 1, 2, 3, 4; Honorable Mention 1, 2, 3, 4; Student's Association Campaign 4; Book Store 2, 3, 4; Docket Staff 2, 4; John Quill Staff 4; Minor Scholarship Letter 1; Major Scholarship Letter 2; Minor Activities Letter 3; Graduation Usher 3; Service Corps 3, 4; Rating Commission 4; Finance Commission 4; Executive Council 4; Dungaree Frolic 4; Halloween Hop 3; Junior Prom 2; Snowball 3; Basketball Concessions 3. College

ROBERT WINDSOR MELROSE — 115 Hartley Street
Greece Central; Ping-Pong 1; Homeroom Basketball 3, 4; Intramural Basketball 2. Work

MARVIN LAWRENCE MERRITT — 122 Selye Terrace
No. 7. College

PATRICIA JEAN MEYERS — 242 Electric Avenue
No. 41; 8th and 9th Grade Mixer 1; Assembly 1; Ind. Photo Agent 1; Student Usher 2, 3; Student Secretary 2, 4; Student Store 2, 3, 4; Concessions 2, 3; Style Show 3; Swimming 1, 2; Stunts 1, 2; Sports Day 1; Games 1; Bowling 2; Softball 2. Work

MICHAEL EDWARD MILES — 39 Shady Way
Barnard; Swimming 1, 2; Life Saving 2; Swimming Team 1, 3, 4; Rating Clerk 1, 3; Memorial Day Parade 2, 3; Traffic Squad 3, 4. College

CAROL ANN MISEL — 1230 Long Pond Road
Greece Central; Games 1; Bowling 1; Stunts 1; Swimming 1; Social Dancing 1; Winter Style Show 2;Memorial Day Parade 2; Snowball 3; S.A. Assembly 3; Senior Party 4. Work

GLORIA JEANNE MISTAL — 32 Laurelhurst Road
Holley Central; Memorial Day Parade 2; Senior Choir 2, 3; Senior Play Usher 2. Work

JAMES MOSS — 2050 Lake Avenue
No. 41; Stage Crew 2, 3, 4; Rating Clerk 1, 2, 3; John Quill Sales 2, 3, 4; John Quill Staff 4; Honor Roll 1, 2, 4; Dance Committee 2, 3, 4; Minor Scholarship Letter 2; Major Scholarship Letter 3; Minor Activities Letter 3; Major Activities Letter 3. College

SALLY ANN MOULTON — 1536 Dewey Avenue
No. 7; Minor Scholarship Letter 2; Minor Activities Letter 2; Major Scholarship Letter 3; Major Activities Letter 3; Honor Roll 1, 2, 3, 4; Honorable Mention 1, 2, 3, 4; Homeroom Representative 2, 3; Civil Service Commission 4; Service Corps 3, 4; National Honor Society 3, 4; Delegate to Empire Girls' State 3; Band 1, 2, 3, 4; Orchestra 2, 3, 4; Docket Staff 2; 3rd Page Editor Docket 4; John Quill Staff 3, 4; Swimming 1, 2; Usher at Washington's Birthday Exercise 3; Memorial Day Parade 1, 2, 3; Museum Usher 2; Student Day Assembly 3; Sports Day 1; Junior Prom 3. College

Christmas cheer.

RAYMOND H. MUELLER — 28 Beach Street
St. Anthony's; Soccer 2, 3, 4; Homeroom Basketball 1, 2, 3; Junior Band 1, 2; Senior Band 1, 4; Honorable Mention 4. College

EDWARD R. NELLIS — 350 Colebourne Road
St. John's; Audio-Visual 1, 2, 3, 4; School Photographer 2, 3, 4. College

EDWARD F. NEWMAN — 250 Chesterton Road
Greece Central; Ping-Pong 2; Volleyball 2; Intra-mural Basketball 2; Homeroom Basketball 3; Snowball 1; Executive Day 1; Intra-mural Swimming 1. Undecided

PHYLLIS NICHOLS — 167 Ridgeway Avenue
No. 41; Volleyball 1, 2, 3; Basketball 1; Soccer 1; Ping-Pong 1; Bowling 1; Swimming 1, 2; Softball 2; Junior Prom 2; Minor Athletic Letter 3. Work

GARY NIEDERMEIER — 89 Clay Avenue
No. 41; Basketball 1, 2, 3, 4; Football 4. College

ROBERT E. NOONAN — 159 Albemarle Street
No. 7; Football 2, 3, 4; Wrestling 1, 2, 3; Badminton 2; Homeroom Basketball 1, 2; Homeroom President 2, 4; Vice-President Senior Class 4; Rating Clerk 1; Halloween Hop 1; Junior Prom 3; Minor Athletic Letter 2; Major Athletic Letter 3; Student Day 3; Marshall Day 1. College

ROBERT NORTHROP — 378 Ridge Road E.
Cross Country 3. Undecided

LINDA JUNE NOTT — 518 Magee Avenue
Barnard; Junior Red Cross 2; Student Secretary 2; Office Aid 2; Conference Luncheon 2. Work

DENNIE O'BRIEN — 6 Rye Road
Greece Central; Honorable Mention 2, 3; Bowling 1; Stunts 1; Swimming 1; Volleyball 3; Social Dancing 3; Ping-Pong 3; Snowball 3; Sport Posters 3; Homeroom Alternate Representative 3; Banking Clerk 3, 4; Student Day Teacher 3; Life Saving 3; Water Safety 3; Table-Setting Competition 3; Senior Party Hostess 3; Waitress Fall Conference Luncheon 3; Assembly 3; Memorial Day Parade 3; Junior Varsity Cheerleader 3, 4; Varsity Cheerleader 4. College

MARY CATHERINE O'BRIEN — 345 Flower City Park
Nazareth; Swimming 2; Memorial Day Parade 2; Shamrock Ball 3; Rating Commission 4; Student Secretary 4; Docket Reporter 4. College

THOMAS O'HARE — 849 Lake Avenue
No. 7; Swim Club 1, 2, 3; Alternate Rating Clerk 1; Homeroom Basketball 2, 3; Audio-Visual 3, 4; Memorial Day Parade 1, 3; Band 1, 2; Orchestra 1, 2, 3. Service

JUNE M. OWEN — 438 Pullman Avenue
No. 41; Student Secretary 3; Senior Party 4. Work

JUNE CAROL PALIANI — 907 Dewey Avenue
No. 7; Senior Choir 2, 3, 4; Inter-Junior Choir 1; Inter-Senior Choir 2, 3, 4; Homeroom Alternate 4; Snowball 3; Docket Reporter 3; Art 1, 2, 3, 4; S.A. Assembly 3; Memorial Scholarship Drive 2. College

LORETTA PANICCIA — 3 Marlow Street
Madison; Student Secretary 4; Junior Prom 3. Work

YVONNE MARIE PATON — 61 Newton Road
Greece Central; Soccer 2. Undecided

DENNIS A. PATTON — 162 Langford Road
No. 41; Junior Red Cross 1; Accountant Committee 1; Banking Clerk 1; Assembly 1, 2; Goblins Ball 3; Service Corps 3, 4; Homeroom Representative 2; Radio 4; John Quill Advertising Manager 4; Docket Reporter 4. College

BARBARA J. PEACOCK — 187 Pomona Drive
Barnard; Senior Choir 2, 3. Work

CORA M. PEARL — 52 Steko Avenue
No. 41; Student Secretary 2, 3; Alternate Banking Clerk 2, 3; Snowball 2; Junior Prom 3; Homeroom Rating Clerk 3, 4. Work

RAYMOND PEARL — 52 Steko Avenue
No. 41; Wrestling 2, 3, 4; Attendance Collector 2; Halloween Hop 1; Student Day Teacher 3. Service

DIANE C. PEARSON — 38 Cedar Road
Barnard; Office Messenger 3; Junior Prom 3. Work

LAUREL KATHLEEN PERKINS — 71 Avenue C
No. 41; Banking Clerk 1; Athletic Banquet 2; Basketball 2; Tennis 2; Social Dancing 2; Minor Athletic Letter 2. Work

EVERETT PERRIN — 177 Standish Road
Greece Central; Homeroom Basketball; Ping-Pong Soccer; Volleyball; Wrestling; Junior Band and Orchestra; Senior Band. Service

Senior Statistics

CHARLES BENNETT PERRY — 193 Kislingbury Street
No. 7; Track 1; Swimming 1, 2, 3, 4; Minor Scholarship Letter 2; Minor Athletic Letter 2; Major Athletic Letter 3; Minor Activities Letter 3; Life Saving 3; Water Safety 3; 8th and 9th Mixer 2; Career Day 2; Rating Clerk 2; Homeroom Representative 2, 4; Traffic Squad 3, 4; Student Day Teacher 3; Memorial Day Parade 3; Intramural Swimming 1; Civic Service Commission 4. College

MARY JANE PETRONE — 151 Curlew Street
Holy Rosary. Work

HAROLD G. PFEIFFER — 90 Ravine Avenue
No. 34; Football 3, 4; Baseball 2, 3, 4; Wrestling 2, 3, 4; Minor Athletic Letter 3. Undecided

EUGENE PIERLEONI — 54 Barnard Street
Barnard; Art Award 3; Art Work on John Quill 3; Refreshment Committee for Graduation 2; Student Day Teacher 3. Undecided

EDNA ALMA PIKE — 1418 Ridgeway Avenue
No. 41; Banking Clerk 1, 2, 3, 4; Graduation Hostess 3; Alternate Rating Clerk 4. Undecided

SUETTA PIKER — 82 Devitt Road
No. 41; Social Dancing 1; Style Show 1; Office Aid 1; Halloween Hop 2; Attendance Collector 1, 2, 3; Snowball 3; Junior Prom 2, 3; Homeroom Aid 3; Christmas Dance 3; Student Secretary 3, 4; Senior Party 3. College

JOHANNE POLINO — 3418 Dewey Avenue
East; Honor Roll 3; Senior Choir. College

DAVID W. POOL — 17 Ridge Road W.
No. 41; Life Saving 2; Water Safety 2; Reserve Bowling League 2; Vice-President Senior Orchestra 4; Christmas Dance 3; Stage Crew 3, 4; Service Corps 3, 4; Captain of Service Corps 4; Minor Activities Letter 3; Student Day Teacher 3; Junior Band 1, 2, 3; Senior Band 1, 2, 3; Orchestra 1, 2, 3, 4. College

JERRY BENJAMIN POST — 225 Ridge Road W.
No. 41; Radio Workshop 4; Attendance Collector 2, 3; Homeroom Aid 2, 3. College

FRANK H. POTTER — 3457 Dewey Avenue
Barnard. Service

JOAN PRATT — 28 Castleton Road
Barnard; Senior Choir 2. Work

DAVID D. RALSTON — 15 Rand Street
West; Football 4; Swimming 3, 4; Inter-High Choir 3, 4; S.A. Assembly 3. College

THOMAS E. RANKE — 357 Knickerbocker Avenue
No. 41; Intermural Swimming 1; Junior Life Saving 1; Intramural Basketball 1; Intramural Cross Country 1; Homeroom Basketball 2; Baseball 2, 3; Minor Athletic Letter 2; Orchestra; Junior Band 1; Senior Band 1, 2, 4; Student Day Teacher 3; Bank Messenger 4; Football 4. College

PATRICIA ANN RAS — 2599 Mt. Read Blvd.
Nazareth; Graduation Usher 3; Rating Commission 4. Work

LORENE C. RATH — 85 Bonesteel Street
Greece Central; Basketball 2; Bowling 1, 2, 4; Volleyball 2. Work

EILEEN MARY REBER — 7 Wendell Place
No. 41; Games 1; Soccer 1, 2; Minor Athletics Letter 1; Major Athletics Letter 2; Volleyball 1, 2, 3; Social Dancing 2, 3; Apparatus 3; King and Queen Elections 1; Senior Play Usher 2. Work

ERIC A. REYNOLDS — 2155 Latta Road
Bentley Grammar School, England; Volleyball 3; Soccer 3, 4. Service

JERRY C. RHODES — 108 El Rancho Drive
Barnard; Football 3, 4; Homeroom Basketball 1, 2; Senior Band 1, 2, 3, 4; Orchestra 2, 3, 4; Minor Activities Letter 3; Memorial Day Parade 2; Swimming 1, 2; War Memorial Concert 4; Pit Band 1, 2, 3, 4; State Music Competition 3; Sectional All-State Band 4. College

NANCY RIFE — 38 Dorsey Road
Barnard; Senior Choir 2, 3, 4. Work

PATRICIA JEAN RIGHTMYER — 257 Lexington Avenue
Holy Rosary; Social Dancing 1; Banking Clerk 2; Student Secretary 3; Rating Clerk 3, 4. Undecided

DAVID W. ROBINSON — 147 Ridgecrest Road
Greece Central; Serving Corps 2, 3; Memorial Day Parade 3; Ping-Pong 1, 2. Service

GAIL ROBINSON — 188 Bryan Street
No. 7; Volleyball 3; Social Dancing 3, 4; Ind. Photo Agent 1; Charades Assembly 2; Junior Prom 3; Senior Choir 3, 4; Dungaree Frolic 4. College

MARLENE B. ROHR — 17 Strathmore Drive
Barnard; Swimming 2; Future Teachers of America 3, 4. College

One world.

RICHARD J. ROTMANS — 193 Estall Road
Edison Tech. College

JOAN ROWLEY — 193 Apollo Drive
Greece Central; Honorable Mention 2, 3, 4; Bowling 1; Stunts 1; Junior Varsity Cheerleader 2; Volleyball 3, 4; Swimming 2, 4; Memorial Day Parade 3; Social Dancing 3; Swimming Guard 3; Minor Athletic Letter 3; Picture Representative 3; Snowball 3; Posters 3; Junior Prom 3; Docket Reporter 3; Banking Committee 3, 4; Life Saving 3; Water Safety 3; Table-setting Competition 3; Conference Luncheon 3; Assembly 3, 4; Service Corps 4; Minor Activities Letter 3. College

ROBERT ROMIG — 350 Ridgemont Drive
Greece Central; Baseball 2, 3; Basketball 1, 2; Ski Team 3, 4; Soccer 1, 2, 3; Docket 2, 3, 4; John Quill 4; Rating Clerk 3, 4; Banking Clerk 4; Volleyball 3, 4; Memorial Day Parade 1, 2, 3; S.P. Drive 1; Snowball 1. College

THOMAS RICHARD SALTSMAN — 15 Perrinton Street
No. 41; Honor Roll 1, 2, 3, 4; Minor Scholarship Letter 2; Major Scholarship Letter 2; Homeroom Basketball 1, 2; Wrestling 2; Swimming 1, 2; Badminton 3; Minor Athletic Letter 2; Tennis 2, 3; Soccer 3; Major Athletic Letter 3; Banking Clerk 1, 2, 3; Halloween Hop 1; Snowball 2; Memorial Day Parade 2, 3; Parking Cars 2, 3; Usher at Washington's Birthday Exercise 3; Traffic Squad 3, 4; Student Day Teacher 3; Minor Activities Letter 3; Scholarship Commission 4. College

ROBERT L. SANDERSON — 58 Shady Way
Barnard; Junior and Senior Band and Orchestra 1, 2, 3, 4; Memorial Day Parade; Junior Prom 3. College

ARTHUR SCHAERTEL — 104 Knickerbocker Avenue
No. 41; Junior Life Saving 1; Intramural Swimming 1; Tennis Team 3; Junior Choir 1. College

GARY ANDREW SCHAFFER — 69 McCall Road
St. Charles; Band 2, 3, 4; Orchestra 3; Minor Activities Letter; Memorial Day Parade 2, 3; Homeroom Representative Alternate 2, 3; Track 3, 4; Banking Clerk 3; Traffic Squad 3, 4; Advisor Aid 2; Marshall Day 1. College

ROBERT SCHNEIDER — 144 Rodessa Road
Barnard; Football 2, 3; Junior and Senior Band and Orchestra 1, 2; *Finance Committee 2; Memorial Scholarship Fund 2; Thanks*giving Assembly 3; Senior Choir 4. College

CAROL ANN SCHWARTZ — 1640 Stone Road
Greece Central; Homeroom Representative 1; Bowling 1; Stunts 1; Memorial Day Parade 1; Junior Prom 3. College

Senior Statistics

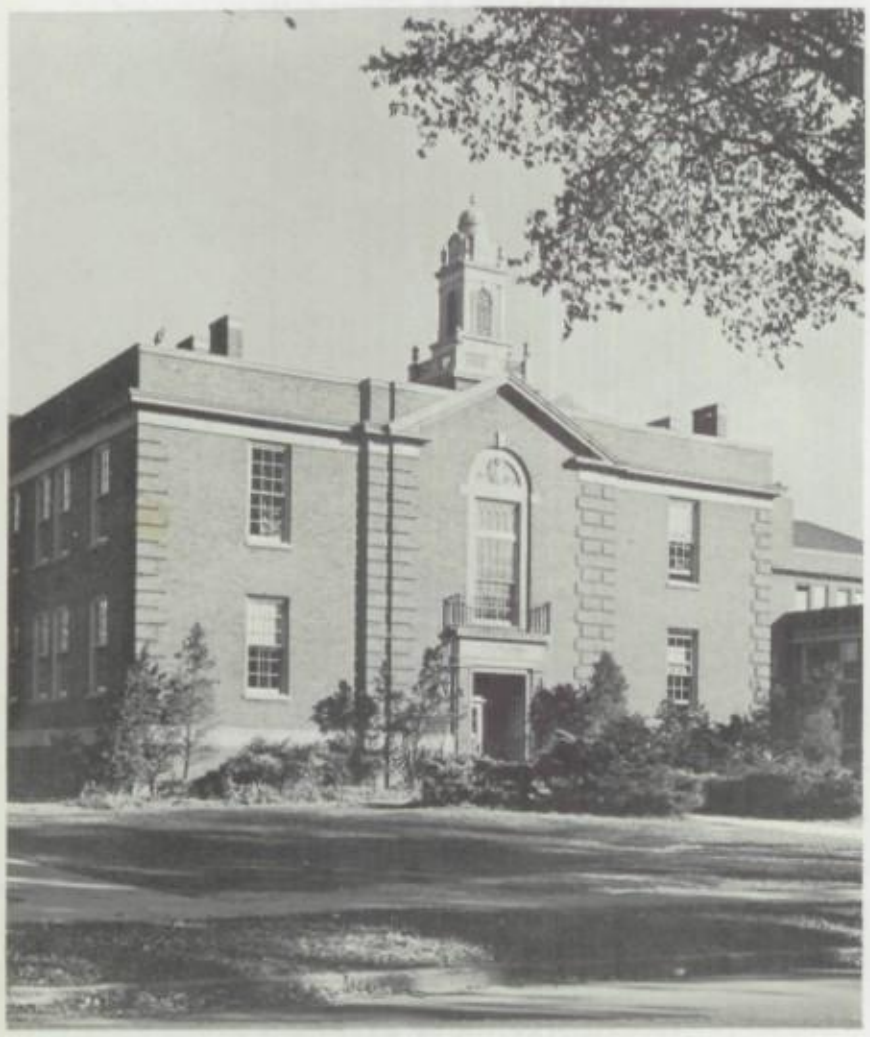

The warp and woof.

ROBERTA ANN SCHWONKE — 14 Madison Street
No. 4; Docket 2, 3, 4; Charades Assembly 2; Goblins Ball 3; Usher at Washington's Birthday Exercise 3; Graduation Usher 3; Homeroom Alternate Rating Clerk 3; Homeroom Rating Clerk 4; Homeroom Representative 4; Honorable Mention 1, 2, 3. College

FLORENCE PATRICIA SCOTT — 81 Langford Road
No. 41; Minor Activities Letter 3; Swimming 1; Assembly 1, 2, 3, 4; Junior Red Cross 1; Marshall Day 2; Junior Prom 1, 3; Homeroom Alternate 2; Class Representative 2; Homeroom Secretary 3. Work

NORMA JEANNE SENECAL — 232 Bonesteel Street
Greece Central; Homeroom Representative 2; Cheerleading 3, 4; Student Day Teacher 3; Homeroom Alternate 4; Bowling 1, 2; Stunts 1; Swimming 1, 2, 3; Tennis 2; Softball 2; Life Saving and Water Safety 2; Minor Scholarship Letter 2; Minor Athletic Letter 2; Major Scholarship Letter 3; Student Secretary 3; Token Office Bookkeeper 3, 4; Assistant Treasurer 4; Honorable Mention 1, 2, 3, 4; Honor Roll 2, 3. Work

GERALD SHEIVE — 52 Duffern Drive
Barnard; Homeroom Representative 1, 4; Snowball 2; Honorable Mention 1, 2, 3, 4; Basketball 1, 2, 3; Senior Class President 4; Executive Council 4; Co-Chairman S.A. Drive 4; Athletic Commission 4; S.A. Assembly 3; Student Day Teacher 3. College

CORA SUE SENNETT — 530 Magee Avenue
Brockport High; Swimming 1; Memorial Day Parade 3; Goblin's Ball 3; Student Day Teacher 3; Attendance Collector 2. Work

LEONA MINA SHELDON — 4076 Ridge Road W.
Greece Central; Homeroom Rating Clerk Alternate 1; Memorial Day Parade 2; Student Day Teacher 2; Senior Choir 4; Lunchroom Cashier 4. Work

FRANK SHERRY — 21 Strathmore Drive
St. Charles. College

GARY SHORT — 309 Ridgeway Avenue
No. 41; Homeroom Representative 1, 2; Baseball 1, 2, 4; Homeroom Basketball 1; Basketball 1, 2, 3, 4; Honor Roll 1; Minor Scholarship Letter 3; Minor Athletic Letter 3. College

AUGUSTINE SIMONETTI — 189 Merlin Street
Holy Rosary; Band and Orchestra 1, 2, 3, 4; Homeroom Basketball. Service

JANICE E. SMITH — 122 Mason Avenue
Sacred Heart; Honor Roll 2, 3, 4; Minor Scholarship Letter 3; Honorable Mention 2, 3, 4; Student Secretary 4; Student Treasurer 4; Bowling 3; Games 1; Swimming 3; Student Day Teacher 3; Table-Setting Competition 3; Senior Party 3; Memorial Day Parade 3; Graduation Usher 3. Work

GAIL SNIVELY — 156 Bryan Street
No. 7; Senior Choir 2, 3; Student Day Teacher 3; Tri-Y 1. College

WILLIAM J. STANIN — 1961 Dewey Avenue
No. 41; Homeroom Banking Clerk 1; 8th and 9th Grade Mixer 1; Lunchroom Chairman 1; Assistant Banking Clerk 2; Spanish Assembly 3; Goblin's Ball 3; Parking Cars 3; Student Day Teacher 3; Water Ballet 3; Varsity Swimming 3. College

EDWARD STANLEY — 139 Fetzner Road
Harrison High; Varsity Swimming Team 2, 3; Intra-mural Swimming 2; Visual Aid 2. Service

WAYNE HARPER STATT — 42 Elton Avenue
Greece Central; Ping-Pong 1, 2; Intramural Basketball 1, 2, 3; Junior Life Saving 2; Intramural Swimming 1, 2, 3; Swimming Team 1, 2, 4; Soccer 1, 2, 3, 4; City Championship Badminton 2, 3; Tennis 2, 3, 4; Minor Athletic Letter 2; Major Athletic Letter 2; Memorial Day Parade 1, 2, 3; Service Corps 2, 3; Docket 3; Safety Patrol 4; 8th Grade Play 1; Snowball 2; Social Dancing 3, 4; Minor Activities Letter 3. College

THOMAS STEFANINI — 52 Summer Lane
East High. College

FREDERICK C. STEGEMAN — 471 Oakwood Road
Barnard; Honor Roll 1, 2, 3, 4; Honorable Mention 1, 2, 3, 4; National Honor Society 3, 4; Minor Scholarship Letter 2; Major Scholarship Letter 3; Minor Athletic Letter 2; Major Athletic Letter 3; Minor Activities Letter 3; School Award 3; Homeroom Basketball 1; Swim Club 1, 2, 3; Cross Country 3; Swimming Team 2, 3, 4; Student Day Teacher 3; Vice-President Senior Band 4; Homeroom Alternate 3; Homeroom Representative 4; Athletic Commission 3, 4; Life Saving 3; Senior Band 1, 2, 3, 4; Highland Park Concert 1, 2; Memorial Day Parade 1, 2, 3; War Memorial Concert 4; State Music Competition 3, 4; Pit Band 1, 2, 3, 4; Sectional All-State Band 4. College

GERALD JOHN STEIDLE — 116 Wildwood Drive
St. Charles; Homeroom Basketball 1, 2; Shamrock Ball 3; Assembly 3; Honorable Mention 3. Service

SUSANNE STEIN — 158 Nantucket Road
Greece Central. College

GERALD R. SWAN — 244 English Road
Barnard; Soccer 2; Homeroom Basketball 1, 2; Honorable Mention 2, 3; Memorial Day Parade 1, 2; Student Day Teacher 3; S.A. Elections 1. College

RITA L. TEBO — 84 Bonesteel Street
Greece Central; Basketball 2, 3, 4; Tennis 2; Softball 2, 3, 4; Bowling 4; Office Messenger 2; S.A. Elections 2; Student Day Teacher 3. Work

NANCY CAROL ANN TEMP — 3880 Ridge Road W.
Greece Central; Minor Scholarship Letter 3; Party Wise Club 1; Swimming Club 1, 2; King and Queen Elections 2; Senior Band 1; Goblin's Ball 3; Junior Prom 3; Concessions Committee 3; Graduation Usher 3; Future Teachers of America 3, 4; Assistant Banking Clerk 4; Alpha Tri-Y 3; Honorable Mention 1, 2, 3, 4. College

THOMAS JAY TEPPER — 525½ Lake Avenue
Canisius; Student Day Teacher 3. College

MARC THORNE — 400 Ridgemont Drive
Greece Central; Hi-Y 1, 2, 3, 4; Minor Activities Letter 3; Senior Band 1, 2; Junior Red Cross Council 3, 4; Spanish Assembly 2; Red Cross Assembly 3; Banking Clerk 3; Safety Patrol 3, 4; Water Safety 3; Memorial Day Parade 1, 2; Intramural Swimming 2. College

MICHAEL TIERNEY — 1220 Lake Avenue
Nazareth Hall; Homeroom Alternate 4; Intra-Mural Swimming 1. Service

JACKIE A. TITTERSON — 183 Bryan Street
Madison; Alternate Banking Clerk 3, 4; Bowling 4; Future Teachers of America 4. College

THOMAS S. TOAL — 200 Ellington Drive
Williamsport High School. College

GEORGE TONER — 365 Clay Avenue
Aquinas Institute. Service

COLLEEN ALICE TOWNSEND — 150 Rand Street
No. 41; Swimming 1, 2; Bowling 1, 2; Tri-Y 1. Work

JEANETTE TRAPANI — 666 Flower City Park
No. 41; Homeroom Banking Clerk 1, 2, 3, 4; Junior Choir 1; Rating Clerk 1; Marshall Day Committee 2; Junior Prom 2. Work

DENNIS C. TURK — 14 Lakeview Terrace
No. 7; Honor Roll 2, 3, 4; Rating Clerk 1; Junior Band 1; Senior Band 2, 3, 4; Swim Club 1, 2; Homeroom Basketball 1, 2. College

Senior Statistics

CORDELL JOHN TURNER — 46 Cloverdale Road
Holy Rosary; Hi-Y 2, 3, 4; Memorial Day Parade 1, 2, 3; Service Corps 2, 3; Library Aid 3; Junior Prom 3; Docket 4; Snowball 3; Reserve Bowling League 1; Junior Life Saving 1; Senior Life Saving Life Saving 2; Swim Club 1; Minor Activities Letter. Service

LEWIS A. VALLONE — 685 Seneca Parkway
No. 7; Alternate Homeroom Banking Clerk 1; Docket Reporter 2; Goblin's Ball 2; Concessions 2; Usher at Washington's Birthday Exercise 3; Audio Operator 3; Junior Prom 3; Service Corps 3; Minor Activities Letter 3; John Quill 3. College

LOYAL VAN DYKE — 76 Magee Avenue
Canaseraga Central; Soccer 1, 2, 3, 4; Gymnastics 1, 2, 3, 4; Swimming 1, 2, 3; Band 1, 2, 3, 4; Choir 1, 2, 3, 4; Baseball 1, 2, 3; S.A. Assembly 3; Halloween Hop 4; Minor and Major Athletic Letter 3. College

GERALD ALAN VAN ORDEN — 34 Beverly Heights
Barnard; Spanish Assembly 2; Usher at Washington's Birthday Exercise 3; Traffic Squad 3, 4; Student Day Teacher 3; Honor Roll 3; Honorable Mention 1, 2, 4; Minor Scholarship 3; Major Scholarship Letter 3. College

JOAN ELEANORE VERMETT — 168 Winchester Street
No. 41; Junior Choir 1; Orchestra 1, 2, 3, 4; Junior Red Cross 2; Junior Prom 2; Senior Choir 2, 3, 4; Junior Prom 3; Alternate Homeroom Banking Clerk 2, 3, 4; Student Day Teacher 3; Swimming 1, 2; Minor Scholarship Letter 3; Rating Clerk 4; Inter-High Choir 2; Inter-High Orchestra 1, 3; Senior Dance Committee 3. College

MARY VIEAU — 543 Seneca Parkway
Sacred Heart; Office Messenger 3. Work

YVONNE O. VILLARD — 141 Bryan Street
No. 41; Honor Roll 1, 2, 3, 4; Minor Scholarship Letter 1; Major Scholarship Letter 3; Assistant Lunchroom Chairman; Charades Assembly 1; Social Dancing 3, 4; Volleyball 1, 2; Usher at Washington's Birthday Exercise 3; Junior Prom 3; Student Day Teacher 3; Dungaree Frolic 4; Graduation Usher 3; Memorial Scholarship Drive 4; Future Teachers of America 3, 4; Rating Commission 4. College
mission 4. College

ALEXANDER R. VIOLA — 55 Parkwood Road
No. 41; Football 1, 2, 3, 4; Wrestling 1, 3, 4; Intramural Basketball 1; Baseball 1; Intramural Swimming 1; Track 3, 4; Minor Athletic Letter 3; Major Athletic Letter 3; Homeroom President 1; Grade Representative 2; Band and Orchestra 1, 2, 3, 4; Snowball 2; Memorial Day Parade 2, 3, 4; Minor Activities Letter 2. College

ROBERTA JEAN WAGNER — 634 Bonesteel Street
Barnard; Tennis 2; Volleyball 3; Memorial Day Parade 2; Art Activities 2, 3; Christmas Dance 3; Senior Party 3; Badminton 3. College

MARCIA GAIL WAUGH — 137 Merrick Street
Greece Central; Honorable Mention 1, 2, 3, 4; Life Saving 1; Water Safety 1; Games 1; Party-Wise Club 1; Student Day Teacher 3; Stunts 1, 2; Volleyball 2, 3, 4; Softball 3; Soccer 3, 4; Tri-Y 1; Minor Athletic Letter 2; Band 1, 2, 3, 4; Orchestra 4; Secretary-Treasurer Orchestra 4; Memorial Day Parade 1, 2, 3; Highland Park Concert 1, 2; Red Cross Drive 2; Junior Red Cross Representative 3, 4; Assembly 3, 4; Christmas Dance 3; Graduation Hostess 3; Minor Activities Letter 3; John Quill 3, 4; Service Corps 3, 4; Co-Chairman S.A. Campaign 4; Docket 4. College

DONNA WAYTALAK — 6 Canary Street
No. 34; Honorable Mention 4; Alternate Homeroom Representative 2; Senior Life Saving 2; Senior Choir 2; S.A. Assembly 3. Undecided

VIRGINIA CAROL WEBER — 256 Flower City Park
No. 7; Cheerleading 1, 2, 3, 4; Swimming 1, 2; Homeroom Alternate 1; 8th and 9th Grade Mixer 1; Assembly 1, 2, 3; March of Dimes 2, 3, 4; Memorial Day Parade 2, 3; Halloween Hop 2; Homeroom Treasurer 2; Snowball 3; Student Day Teacher 3; Athletic Commission 4. Work

JOYCE M. WERSINGER — 48 Sutorius Drive
Philadelphia High School; Honorable Mention 3; Honor Roll 4; Graduation Usher 3; Halloween Hop 4. College

ALAN TODD WHEELER — 71 Holmes Road
Greece Central; Baseball 1; Basketball 1; Soccer 1, 2, 3; Tumbling 2; Wrestling 3, 4; Track 3, 4; Football 4; Student Day Teacher 3; Minor Athletic Letter 2; Major Athletic Letter 3; Spanish Assembly 3. Service

MARLENE WILL — 170 Pomona Drive
Barnard; Winter Style Show 2. Work

All threads run appointed ways.

JOY ELAINE WILLIAMS — 46 Raines Park
No. 7; Honorable Mention 1, 2, 3; Assembly 2; Alternate Homeroom Representative 2; Minor Scholarship Letter 2; Major Scholarship Letter 3; Attendance Collector 2; Senior Choir 2; Inter High Choir 1, 4; Graduation Usher 3; Student Secretary 4; Docket 4; John Quill 4; Hi-C Club 1, 2, 3, 4; Memorial Scholarship Drive 1; Student Day Teacher 3; Usher at Washington's Birthday Exercise 3; Honor Roll 2, 3. College

THOMAS WILLIAMS — 169 Maryland Street
No. 34; Homeroom Basketball 1, 2, 3; J.V. Basketball 3; Tennis 3; 8th Grade Play 1. Undecided

CAROLE ANN WILSON — 607 Birr Street
No. 7; Student Secretary 3; Tri-Y 1; Student Day Teacher 3; Style Show 3. Work

SHIRLEY JEAN WILSON — 78 Strathmore Drive
Barnard; Winter Style Show 1; Community Chest 1; Homeroom Representative 3; Student Day Teacher 3. Work

NANCY WENDE WILSON — 198 Ridgecrest Road
Greece Central; Homeroom Representative 1; Banking Clerk 1; Cheerleader 2, 3; Memorial Day Parade; S.A. Assembly 4. Work

SALLY WITHEROW — 322 Lakeview Park
Monroe; Sports Day 1; Bowling 1; Minor Scholarship Letter 3; Student Day Teacher 3; Snowball 2; Style Show 3; Athletic Banquet 1; Honorable Mention 1, 2, 3; Swimming Guard 2. College

ELAINE RUTH WOODS — 31 Red Oak Drive
Dryden Central; Orchestra 1, 2, 3; Inter-High Orchestra 2; Band 1; Flag Bearer 1; Library Aid 2, 4; New York State School Music Association 1; Choir 1; Memorial Day Parade 2, 3; Minor Activities Letter 3; Life Saving 2; Water Safety 2; Office Aid 2. College

ALICE M. WOODWORTH — 197 Rand Street
Brighton; Graduation Hostess 3; Junior Prom 3. Work

VIRGINIA B. WRIGHT — 123 Knickerbocker Avenue
No. 7; Social Dancing 1; Junior Choir 1; Halloween Hop 1; Inter-Junior Choir 1; Inter-High Choir 2, 3, 4; Senior Choir 2, 4; Ping Pong 2; Junior Prom 2; Homeroom Aid 2, 3; Honorable Mention 1, 2, 3; Honor Roll 1, 3, 4; Minor Scholarship Letter 2; Major Scholarship Letter 3; Graduation Usher 3; Advertising Committee John Quill 4; Rochester Oratorio Society 4; Executive Day 4. College

MILLICENT B. YOUNG — 274 Pullman Avenue
No. 41; Junior Varsity Cheerleader 2; Varsity Cheerleader 3, 4; Alternate Homeroom Representative 4; Co-Captain Varsity Cheerleader 4; 8th and 9th Grade Mixer 1; Spring Swing 1; Rating Clerk 1; Swimming 1; Stunts 1; Junior Choir 1; Senior Choir 1; Lunchroom Cashier 1; Memorial Day Parade 1, 2, 3. Work

RONALD L. YOUNG — 506 Oakwood Road
Barnard; Intramural Basketball 2; Junior Band 1, 2, 3, 4; Senior Band 1, 2, 3, 4; Orchestra 1, 2, 3, 4; Memorial Day Parade 1, 2, 3; Junior Prom 3. College

Patterns of the future

Dressmaker

Doctor

Artist

Teacher

Secretar

Homemaker

Architect

INDEX

Abell, David 95
Aberdeen Nursing Home 103
Aero Hardware 100
Alhart Electrical Co. Inc. 106
Allan's Men's Shop 105
Al's Dewey Avenue Service 104
Ann Marie Flower Shop 97
Baxter Atlantic Service 95
Bi-Rite Market 104
Blake Chiropractic Office 105
Blanchard Florist 101
Bonsignore, A. G. Co. 108
Bonsignore, M. M. Co. 106
Book Store 114
Brighton Place Dairy 119
Buonomo's Inc. 118
Buy and Key Realty Co. 113
Cabic and Badge Motor Sales 101
Cadet Cleaners 106
Cameron Photo Service 99
Cass Funeral Home 98
Cassata's Bakery 99
Celmet Co. 102
Central T. V. Service 109
Chap's Texaco Service 109
Christoff's Market 95
Clair's Dress Shop 117
Cliff's Milk Bar 117
Cliff Hardware and Heating 119
Compliments of a Friend 97
Compliments of a Friend 101
Compliments of a Friend 102
Compliments of a Friend 103
Compliments of the Advertising Staff 113
Compliments of Fred Barres 103
Compliments of Norman O'Brien 100
Conger's Service Station 109
Cook, Bill Inc. 106
Cook Hardware 98
Cooper, Ada Dress Shop 96
Cooper's, Norman 98
Critic's 101
Cropsey, Helen Beauty Shop 100
Cupid's 98
D. and D. Snack Bar 105
Defendorf's 105
Denise Inc. 99
Dewey Avenue Pharmacy 95
Dewey Avenue Sweet Shop 104
DiJuno's Gas Station 99
Dudley Esso Service 103
Duke's Esso Service 101
Ernie's Do-Nut Shop 103
Estelle's Beauty Shop 99
Farrell Brothers Funeral Home 118
Filmar Florist 96
Frear Chevrolet Inc. 102
Future Teachers of America 109
General Baking Co. 101
Grinnan's Grocery 102
Guistino's Realty 95
Hall's Flower Shop 97
Hanan Funeral Home 119
Hibbard's Service Station 107
Homeroom 8 115
Homeroom 10 129
Homeroom 40 122
Homeroom 102 131
Homeroom 103 115
Homeroom 105 112
Homeroom 106 127
Homeroom 107 117
Homeroom 108 130
Homeroom 110 126
Homeroom 124 116
Homeroom 140 113
Homeroom 153 114
Homeroom 202 125
Homeroom 208 111
Homeroom 226 134
Homeroom 228 120
Homeroom 231 116
Homeroom 239 132
Homeroom 240 123
Homeroom 241 119
Homeroom 302 128
Homeroom 311 134
Homeroom 318 121
Homeroom 319 124
Homeroom 320 118
Iamon's Beauty Salon 100
Jackson's Fine Pasteries 103
Johnson's Bakery 117
Jerry's Greeting Cards 105
John's Garden Flowers 102
Jones, Don Garage 100
Jones Jewelers 94
Kiddie Korner Children's Shop 96
Kuchman Dance Studio 135
Kujawa Radio and T. V. 100
Lake Tire Service 100
Lippa, J. S. 102
Lucie's Beauty Salon 95
Mac's Variety Store 96
Manhattan Restaurant 101
Marshall Hi-Y's 108
Martin Insurance Co. 118
Mary's Delicatessen 104
Mechanic's Laundry Co. 105
Michael's Kay Beauty Shop 102
Moulton, Clayton Insurance 107
Naum Brothers 104
Newman Flooring 105
Nicholas Wyman Inc. 97

INDEX

Nick and Erwin Dry Cleaners 102
Northgate Restaurant 117
Palmos Sweet Shop 96
Peters, E. H. Inc. 119
Piehler Pontiac 107
Pinky's Custom Carpentry 95
Poole Funeral Home 100
Raff's Women's Wear 104
Ramona Hotel and Cottages 97
Reichenberger's 98
Ridge Clippers 103
Ridgeview Service Station 104
Rochester Credit Men's Service 95
Rochester Gas and Electric Corporation 98
Rochester Savings Bank 120
Rochester Youth for Christ Hi-C Club 113
Rockcastle Florist 97
Roger's Super Market 104
Roycroft's Restaurant 107
Ruben's Men's Wear 104
Russo's Friendly Service 101
Sanitary Barber Shop 102
Schmankes Inc. 100
Schreiner Milk Company 97
Schneider, Martin 104
Schulz Brothers 98
Senior Band 133
Senior Choir 110
State Fuel Company 98
State Smoke Shop 96
Stillman's Men's Shop 95
Sugar Bowl 101
Sutorious Builders 105
Table Supply 99
Tellier's Food Shop 96
Thorne, W. S. Jewelers 103
Towne Men's Shop 99
Two-Way Radio Service 98
Unell's Restaurant 105
Van Putte Seed Co. 100
Vay, Norbert E. Funeral Home 99
Van's Machine Co. 103
Varden's Studio 136
Ver Hulst Brothers 99
Vermett's Parking Station 118
Wagg's Department Store 105
Walker's Electrical Appliances 96
Walker's Grocery Store 95
Walker's Jewelry 102
Wallace's 101
Walt and Al's Corner Service 96
Walts Service Station 103
Webster Office Machine 96
Wells-Pal 97
Westmore Dry Cleaners 99
Wittman's Wayside 98
Younglove Funeral Home 97
Zack's Hardware 97

JONES JEWELER

The staff wishes to thank the advertisers for their loyal support of the 1956 year book.

CHRISTOFF'S FOOD MARKET

404 Lexington Avenue
602 Driving Park Ave.
GLenwood 2000 GLenwood 4205

DEWEY AVE. PHARMACY

2910 DEWEY AVE.

Bill Burke George Smith

GLenwood 2747

LUCIE'S
BEAUTY SALON

681 LAKE AVE.
Rochester 13, New York
Closed Mondays

Carpenter, Mason, Electrical Work
Custom Carpentry
Call

PINKY

196 BROOKRIDGE DRIVE
CHarlotte 0594-J

Off.: LOcust 4352 Res.: GLenwood 1988

LEONARD A. GIUSTINO

Realtor — Insurance

249 Powers Bldg. Rochester 14, N. Y.

Compliments of

ROCHESTER CREDIT MEN'S
SERVICE CORP.

39 EXCHANGE STREET
LOcust 4440

STILLMAN'S MEN'S SHOP

831 DEWEY AVE.

"Headquarters for Nationally Advertised Men's Wear"

Van Heusen Shirts — Interwoven Socks
Superba Ties — Hickok Belts

WALKER'S
GROCERY and MARKET

Frozen Food, Matheos Ice Cream
Cold Beverages
758 RIDGEWAY AVE.

BAXTER ATLANTIC

CERTIFIED LUBRICATION
WASH and POLISH

We Keep Your Car On The Go
ATLANTIC

Cards, Stationery, Wedding Invitations

DAVID ABELL

FINE JOB PRINTING

70 Dorothy Ave. GLenwood 4658

GLen. 3333 Open Evenings

ADA COOPER
MILLINERY

834 DEWEY AVE.
At Driving Park Ave. Rochester 13, N. Y.

PALMOS SWEET SHOP

321 Driving Park Avenue

HOME MADE ICE CREAM
LIGHT LUNCHES

MAC'S VARIETY STORE

DRESSES *BLOUSES*

KIDDIE KORNER

1938 WEST RIDGE ROAD
Infants and Tots Wear
COATS *ACCESSORIES*

Ben Lucciter, Jr. COngress 0774
ROCHESTER AGENT

Webster Office Machines

SALES and SERVICE

195 Norton St. Rochester, N. Y.

STATE SMOKE SHOP

COMPLETE SMOKERS SUPPLIES
MAGAZINES

559 State St. EMpire 0483

WALT AND AL
CORNER SERVICE

GROCERIES — GAS
CRITIC'S ICE CREAM
Store Hours 7:00 A. M. - 12:00 P. M.
CHarlotte 1170

LOcust 3795

FILMAR *FLORIST*

601 PLYMOUTH AVE. NO.
Rochester 6, N. Y.
Mark R. Chafel

RECORDS *TELEVISION*

WALKER'S
Electrical Appliances

2844 DEWEY AVENUE
(near Stone Road)

Doug. Walker CHarlotte 1167

TELLIER'S FOOD STORE

836 RIDGE ROAD WEST
GLenwood 7673

NICHOLS-WYMAN INC.

"When You Need Lumber, Call Our Number"

GLenwood 2243

2435 Dewey Ave. Rochester 16, N. Y.

HALL'S

2075 DEWEY AVENUE

GLenwood 2662

FLOWER SHOP *GARDEN STORE*

Toyland *School Supplies*

Bicycle Supplies, Hobby Craft

ZACK'S Hardware, Toys

1318-1322 DEWEY AVENUE

Rochester 13, N. Y.

We Deliver GLenwood 8017

GLenwood 9125-M

ROCKCASTLE FLORIST

Flowers For All Occasions

Indoor Gardens a Specialty

2015 MAIDEN LANE

Rochester 13, N. Y.

Compliments of

RAMONA

HOTEL and COTTAGES

FOURTH LAKE, OLD FORGE, N. Y.

YOUR VACATION PARADISE

ANN MARIE

FLORIST SHOP

Photos Today . . .

Treasures Tomorrow

Wells - Pal Photographers

5734 West Main Street

Charles L.

YOUNGLOVE

Funeral Home Inc.

1511 DEWEY AVENUE

TEL. GLENWOOD 1451

CHARLES L. YOUNGLOVE

SCHREINER MILK CO.

286 CLIFFORD AVE.

LOcust 3461

Compliments

of a

FRIEND

SCHULZ BROTHERS

Established 1923

Homemade Griddle Cakes
and
The Best Chocolate Sodas In Town

DEWEY at DRIVING PARK
GLenwood 1300

Compliments

of

COOK HARDWARE

Compliments

of

NORM COOPER'S
DELICATESSEN

Compliments
of

REICHENBERGER'S
FOOD STORE

291 DEWEY AVENUE
Rochester, N. Y.

"We Sell Comfort by the Gallon"

STATE FUEL COMPANY

FUEL OIL - KEROSENE - RANGE OIL

LOcust 7115 — After 6 P. M. Call
GLenwood 8107 or GLenwood 5262
Office: 287 Smith Street

Compliments of

CUPIDS

630 MONROE AVE.

Compliments of

WITTMAN'S WAYSIDE

FURNITURE — APPLIANCES

2496 RIDGE ROAD WEST
GLenwood 4753

Compliments of

CASS FUNERAL HOME

1429 RIDGE ROAD WEST
(At STONE)
WM. POMEROY CASS

Communications Engineering Co.
Two-Way Radio Service

JAMES STAGNITTO

Wishes All The Best
to the
CLASS OF 1956

"Our Service Is Always At Your Service"

ROCHESTER GAS
& ELECTRIC

89 East Ave. Rochester 4, N. Y.

TABLE SUPPLY

Wholesale and Retail

MEAT AND FISH

Glenwood 3536 534 Dewey Ave.

CASSATA'S BAKERY

Complete Line of

BAKED GOODS

457 Lexington Ave. GLenwood 6372

TOWNE MEN'S SHOP

Van Heusen Shirts — Hickok Belts
Interwoven Socks — Lee Riders

2884 DEWEY AVENUE
CHarlotte 1425

ESTELLE'S BEAUTY SHOP

36 PULLMAN AVENUE
GLenwood 2797

Hoping To Make Your Beauty Dreams Come True

ESTELLE — Proprietor

Compliments of

NORBERT E. VARY

Funeral Home

604 MAPLE STREET

Compliments of

WILLIAM DENISE, INC.

PLUMBING - HEATING - PIPING

Compliments of

WESTMOORE DRY CLEANERS

348 CRESTWOOD BLVD.
Corner Buffalo Road
GLenwood 8569

FRUITS and VEGETABLES

VER HULST BROTHERS FARM MARKET

1271 RIDGE ROAD WEST
GLenwood 5151

Compliments of the

CAMERON PHOTO SERVICE

1934 RIDGE ROAD WEST

Congratulations

SENIORS

MR. DiJUNO

HELEN CROPSEY
BEAUTY SHOP

9 NEWTON ROAD
Rochester, New York
Phone: GLenwood 1947

Compliments
of
LAKE TIRE SERVICE

Good Luck to the Grads

AERO HARDWARE

1430 Dewey Ave.
892 W. Main St.

GLen. 0361 GEn. 3043

Congratulations to the
CLASS OF 1955
from the
W. E. VanPUTTE SEED COMPANY

136 North Ave. Greece, New York

CHarlotte 0951

KUJAWA
RADIO and TELEVISION

Specialized
TELEVISION AND RADIO SERVICE
In Radio Since Radio Began
512 Stone Road Rochester 16, N. Y.

Compliments
of
NORMAN O'BRIEN

SCHMANKE'S INC.

Three Nationally Known Shoes

ROBLEE for Men
AIRSTEP for Women
BUSTER BROWN for Boys and Girls

Dewey Ave., corner Ridgeway Ave.

Compliments of
ROBERT J. POOLE
Funeral Home
1305 DEWEY AVENUE

DON JONES GARAGE

GENERAL REPAIRING
2960 DEWEY AVENUE
CHarlotte 1170

Compliments
of
IAMON'S BEAUTY SALON

1040 Dewey Avenue GLen. 5284
Open Evenings

Compliments

of

DUKE'S

ESSO SERVICECENTER

Compliments

of a

FRIEND

Compliments of

CABIC and BADGE

MOTOR SALES

FORD SALES and SERVICE

3570 LATTA ROAD
North Greece, New York

GOOD LUCK

from

BLANCHARD *FLORIST*

58 LAKE AVENUE

BAker 9494

WALLACE'S

SUPER SODAS and SUNDAES
Tobaccos . . . Greeting Cards and Gifts

1481 DEWEY AVENUE

SANDWICHES *CANDY*

CRITIC'S

350 DRIVING PARK AVENUE

ICE CREAM *HOT LUNCHES*

MANHATTAN RESTAURANT

25 EAST AVENUE

Operated by

ALFRED E. ERNEST INC.

For Over 50 Years

GENERAL BAKING CO.

BOND BREAD GIVES

19 M.P.L.

Nineteen Miles per Loaf

SUGAR BOWL

HOME MADE CANDIES

ICE CREAM SODAS

LUNCHES

Compliments of

RUSSO'S FRIENDLY SERVICE

386 LYELL AVENUE
GLenwood 7818

Road Service *Accessories*

J. S. LIPPA

ELECTRICAL CONTRACTOR

Commercial and Residential Wiring

97 Ambrose St. GLen. 1956-J

GLenwood 2506

KAY MICHAELS
BEAUTY SALON

1182 Dewey Avenue

JOHN'S GARDEN FLOWERS

370 RIDGE ROAD EAST

COngress 7089

Compliments

of

A FRIEND

Compliments of

FREAR CHEVROLET INC.

IT'S BEEN FREARS FOR YEARS

1110 Stone Road CHarlotte 3686

SANITARY

BARBER SHOP

PHIL and JOHN KROECKEL

FRANK GRINNAN

1527-9 LAKE AVENUE

MEATS — GROCERIES — VEGETABLES

Call GLenwood 6614

Open Evenings Until 9 P. M.

DIAMONDS
WATCHES
JEWELRY

WATCH REPAIR
JEWELRY REPAIR
ENGRAVING

WALKER'S JEWELRY

2907 DEWEY AVENUE
Rochester 16, N. Y.
CHarlotte 3633

BEST WISHES

from

CELMET COMPANY

"We Own and Operate Our Own Plant"

NICK and ERWIN
DRY CLEANERS

ALTERATIONS - DYEING - REPAIRING

Tailor - Cleaning - Pressing - Repairing
Plant: 3145 DEWEY AVENUE
CHarlotte 2468
Store: 1227 CLINTON AVE., N.
COngress 2230

Compliments

of

VAN'S MACHINE CO.

118 GENESEE STREET

GEnesee 2029

DUDLEY ESSO SERVICE

COMPLETE LUBRICATION
Tire and Battery Service
Towing

1051 DEWEY AVENUE

Wilbur J. Dudley
Proprietor

Rochester 13, N. Y.
GLen. 7396

RIDGE CLIPPERS

Baseball Organization

B. POST - ROCKY SCOTT
Owners

225 RIDGE ROAD WEST
GLenwood 4886-J

The Aberdeen Nursing Home

1290 LAKE AVENUE
ROCHESTER 13, NEW YORK

A Pleasant Home For the Convalescent
The Crhonically Ill, and the Infirm

S. L. Alaimo, M.D. Owner, A. G. Richter

WATCHES - DIAMONDS - JEWELRY

WILLIAM S. THORNE

Jeweler

318 EAST MAIN STREET

Official R. R. Watch Inspector

WALT'S SERVICE

Collision and General Repair

AAA Service

1163 MT. READ BLVD.
GLenwood 7969

When Better Doughnuts Are Made
You Will Get Them At

ERNIE'S

1777 DEWEY AVENUE
GLenwood 3127

Special Attention To Party Orders

JACKSON'S FINE

PASTRIES

JOHNSON'S BAKERY

GLenwood 9559

GLenwood 5846

MAX TAFFET
Variety Store

Jewelry, Dry Goods, Confectionary,
Greeting Cards, Stationery, Etc.

744 RIDGEWAY AVENUE
ROCHESTER, NEW YORK

Compliments

of

FRED BARRES

RAFF'S
WOMEN'S WEAR
451 RIDGE ROAD WEST
and
3800 DEWEY AVENUE
DRESSES COATS
SUITS ACCESSORIES

Plowing and Fitting — Grading
New Lawns — Driveways
MARTIN SCHNEIDER
Landscaping
144 RODESSA ROAD
Phone: CHarlotte 2152-W

DEWEY SWEET SHOP
FOUNTAIN SERVICE — LIGHT LUNCHES
HOME MADE CANDY
1450 DEWEY AVENUE
George Antivahis, *Proprietor*

Compliments
of
RIDGEVIEW SERVICE STATION
3948 RIDGE ROAD WEST
Rochester 13, N. Y.

MARY'S DELICATESSEN
1042 DEWEY AVENUE
GLenwood 0983
7 Days a Week—10:00 A.M. - 11:00 P.M.

NAUM BROS.
Rochester, N. Y.
2373 Ridge Rd. W. GLenwood 6376
Sporting Goods — Appliances
Jewelry
Re-loading Supplies

Compliments
ROGERS SUPER MARKET
1458 DEWEY AVENUE
We Deliver GLenwood 1698

GENERAL REPAIRING
AL'S DEWEY AVE. SERVICE
1687 DEWEY AVENUE
GLenwood 7227
We Take Pride In Our Wark

Compliments of
RUBEN'S MEN'S WEAR
657-661 HUDSON AVENUE
Rochester, N. Y.

Compliments of
BI RITE MARKET
2020 RIDGE ROAD WEST

Phone: COngress 2089

THE

BLAKE CHIROPRACTIC OFFICE

42 RIDGE ROAD EAST
Rochester, N. Y.

Compliments

DAIRY ISLE

and

D. & D. SNACK BAR

2395 DEWEY AVENUE
GLenwood 8149

Compliments
of

WAGG'S

DEPARTMENT STORE

1535 LAKE AVENUE

Best Wishes To

SENIOR CLASS

MECHANIC'S LAUNDRY

14 GLENDALE PARK

N EWMAN
FLOORING

Complete Line of Floor and Wall Coverings

630 RIDGE ROAD WEST
GLen. 5998 Rochester 15, N. Y.

AL CHEREU DICK CHEREU

ALLAN'S MEN'S SHOP

Furnishings of Distinction
for Men

North Gate Plaza CHarlotte 2286

Compliments of

SUTORIOUS BUILDERS

CHarlotte 0801-R
CHarlotte 0388-W

Compliments
of

DEFENDORFS

612 STONE ROAD

Beautiful Wedding Invitations
Printing of Every Description

JERRY'S GREETING CARDS

Complete Line of Greeting Cards
Beautiful Gift Wrappings and Stationery
Personalized Napkins and Book Matches
BAker 6085 52 Watkin Terrace
JERRY CAVAGROTTI

UNELL'S RESTAURANT

466 RIDGE ROAD WEST
COMPLETE FOUNTAIN
Rochester 15, N. Y.

Dodge Plymouth

BILL COOKE INC.

270 LAKE AVE. GLenwood 3800

EVERYTHING
ELECTRICAL

ALHART'S

1110 CULVER ROAD

Congratulations and Success

GRADUATES OF 1956

CADET CLEANERS

Buffalo and Rochester

•

ROCHESTER CADET CLEANERS

420 Norton Street
COngress 5440

Compliments
of

M. M. BONSIGNORE COMPANY

GENERAL BUILDING
CONSTRUCTION

Rochester 10, N. Y.

Compliments

of

JIM RAYCROFT

Compliments

of

PIEHLER PONTIAC

1560 LAKE AVENUE

Opposite Kodak Pk.

Complete Insurance Service

CLAYTON MOULTON

Realtor-Photo Multiple
Listings

1534 DEWEY AVENUE
GLenwood 2182

2500
DEWEY
AVE.

CHar.
3226
3985

HIBBARD'S

DEWEY-BENNINGTON SERVICE

A. G. BONSIGNORE CO.

MONUMENTS

MARBLE — TILE — TERRAZZO

— CONTRACTORS —

74 LAKE AVENUE LOcust 8503

MARSHALL HI-Y CLUBS

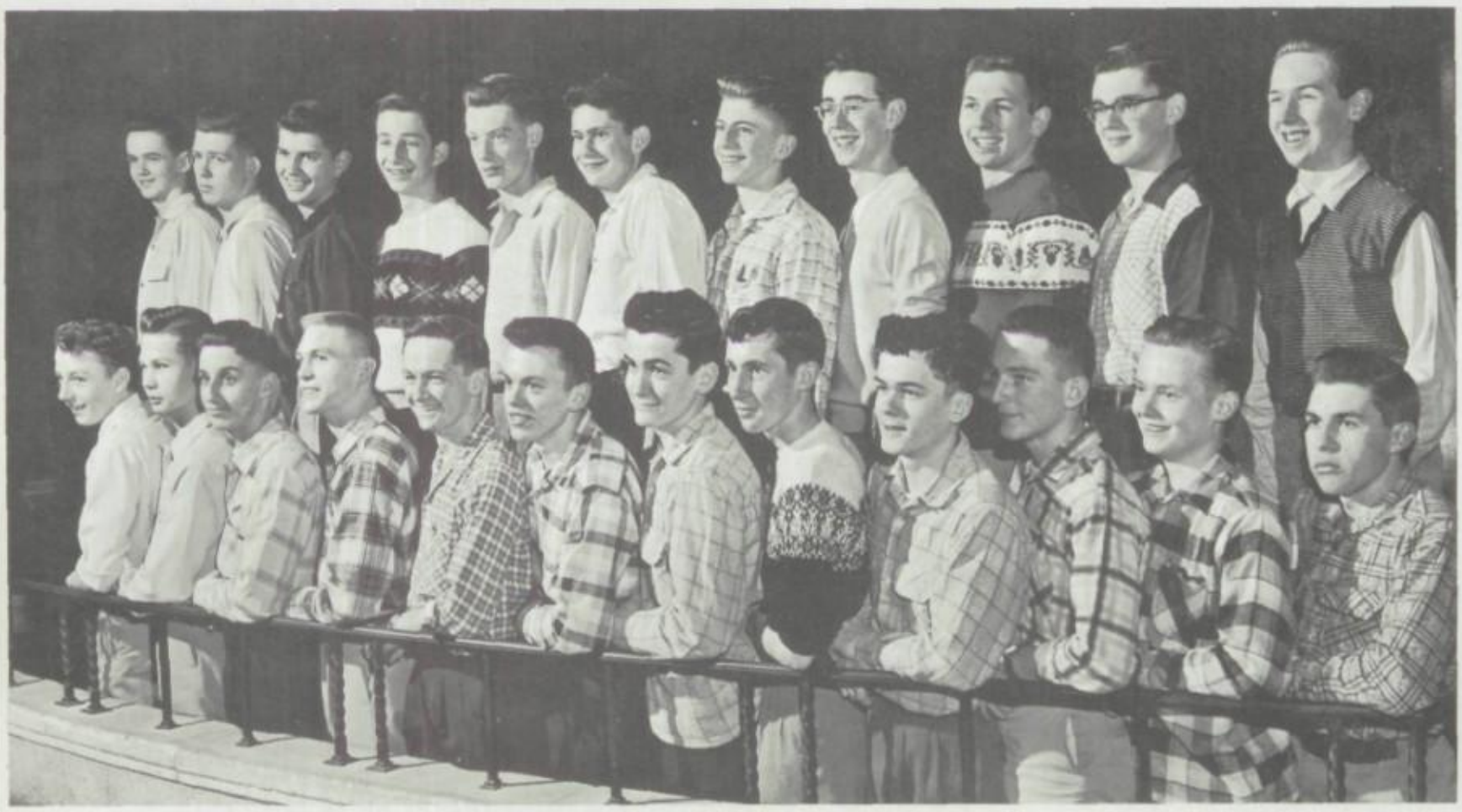

Front Row: Archie Provan, Dick Karkkainen, Carl Behnke, Noel Kuhrt, Lee Strassner, Peter Judge, Dick Chapman, Jim Bartlett, David Chapman, Dick Beamish, Jim Hanlon, Norman Freeman. **Back Row:** Jim Pelham, John Preston, Reggie Campbell, Kenny Wehner, Phil Mullen, Jim Ballerstine, John Holtman, Marc Thorne, Wayne Statt, Steve Rood, Walter Manzek.

Congratulations to the

SENIOR CLASS OF 1956

from the

Elmer W. Snyder Club

Future Teachers of America

Compliments of

CONGER'S

SERVICE STATION

TYDOL

1405 DEWEY AVENUE

Corner of Flower City Park

Phone: GLenwood 7641

Free Pick-Up and Delivery Service

for the

FACULTY OF JOHN MARSHALL

CENTRAL T.V. SERVICE

•

GLenwood 8256

•

494 RIDGEWAY AVE.

CHAPS TEXACO SERVICE

2045 DEWEY AVENUE at

WINCHESTER STREET

•

Motor Tune-Up - Brake Service

Mufflers and Tailpipes

Springs - Lubrication

Car Wash - Accessories

Note of Farewell

Singleton and Remington

Maestoso ♩=66

TEMPLE CHOIR

Ruth Zimmerman, Ginny Wright, Sharon Wilson, Mr. Jim Baird, Dave Bane, Bruce Clark, Chuck DiPilat

Dave Heiligman, Ed Mambretti, Jim McAvinney, Bob Milne, Sam Montello, Bob Schneider, George T

Mike Speziale, Walt Springer, Tom Vanduser, Butch Vandyke, Don Witherall, Gail Baybutt, Sandy Beikir

Evi Benton, Barb Bianchi, Nancy Breisch, Joanne Brownlee, Barb Camper, Marian Clark, Nancy Clarke,

Judy Cox, Nancy Cox, Donna Oetsch, Josie Dewey, Joan Eshleman, Roberta Ewing, Donna Failey,

BASS SOLO (SOLOMON)

Marlea Fender, Karen Geshwind, Sue Gibaut, June Gilbert, Gretchen Goetz, Sandy Hardwick, Gail Hi

Sue Hardwick, Margie Holmstrom, Barb Hoppe, Linda Huff, Gail Irish, Lois Jarding, Nancy Kehr, Barb Ketter

Carol Ann Kolben, Marilyn Lamb, Irene Lesco, Sally Lund, Peg Maloney, Carol Ann Martin, Donalee May, Sue Pf

con passione

Margie Nagell, Pat Norris, June Pallani, Carol Pardee, Marilyn Potter, Charlotte Preston, Donna Qualtroug

Bev Ray, Lorie Rath, Judy Reynolds, Judy Rice, Ann Richmond, Nancy Rife, Gail Robinson, Bonnie Roo

Joyce Sanow, Carol Schwartz, Leona Sheldon, Barb Smith, Carol Smith, Pat Southcomb, Bev Stirling, Rita T

Joan Vermett, Judy VanWicklin, Diana Treacy, Jackie Titterson, Carol Surprenant,

"Lad"

Marty Waugh

Nance Kehr

Joanne Kuchman

Nancy Eddy

Josie Dewey

"Ray" K.

Barbara Coulter

Joanie Meinhardt

Dave Pool

"Linn"

Judy Cox

Joan Rowley

Sally Moulton

Dennis Patton

"Tiny" Bartell

Steve Rood

Reg Campbell

Carole A. Bower

Brenda Haitz

Barb Schaefer

H. R. 208

JUNIORS

Jim Chittenden

Carol Westfield

Carl Behnke

Peter Judge

Julius Cole

Elaine F. Maynard

GOOD-BYE

FROM

CELLBLOCK 105

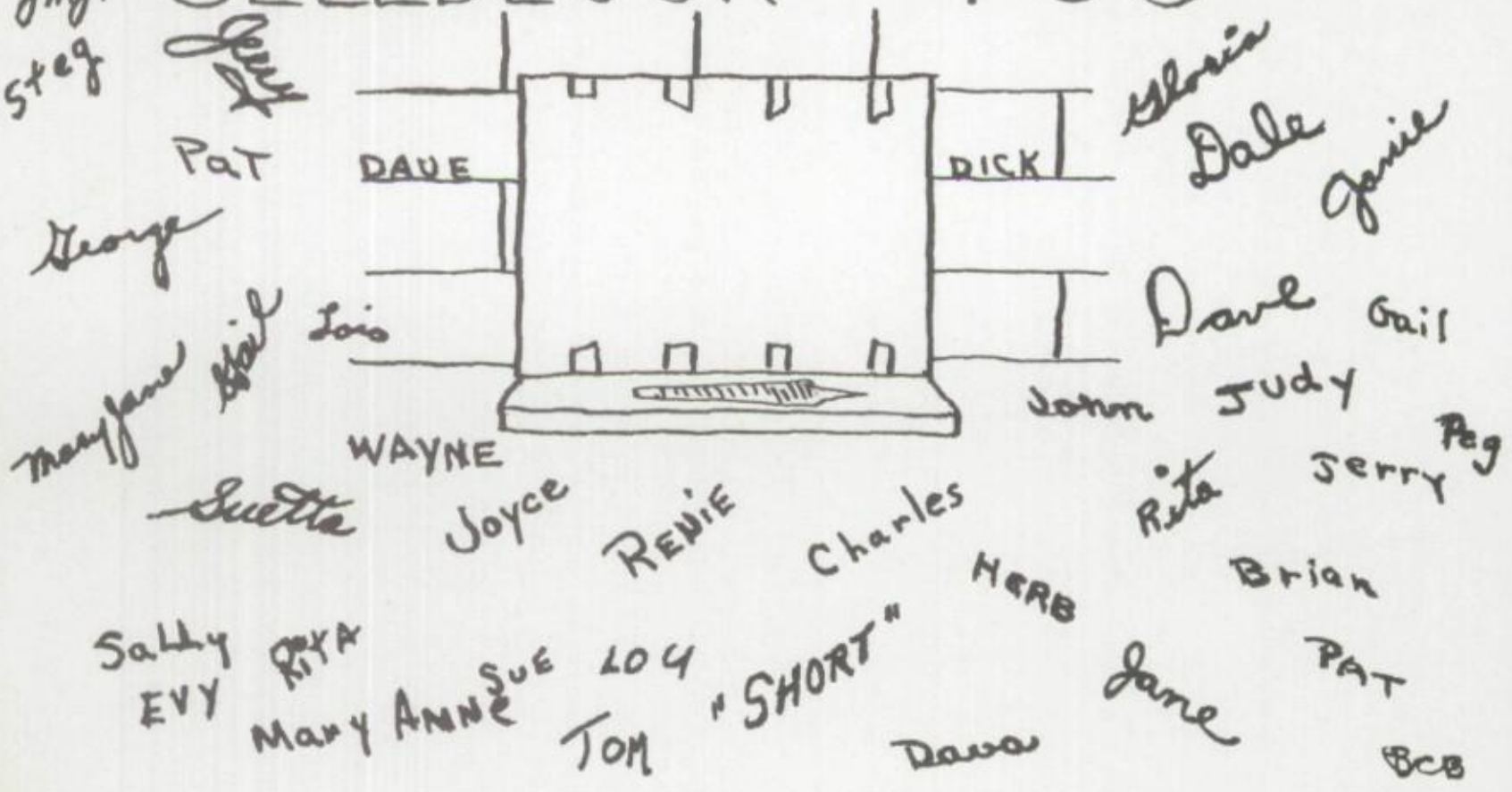

HOMEROOM 140

First Row: A. Robinson, S. Leconte, D. Wetherell. **Second Row:** B. Baldeck, B. Bianchi, J. Clayton, M. Cimo, J. Ensign, F. Beatty. **Third Row:** R. Ewing, P. Fennessey, B. Frank, J. Lamb, D. Casperson, B. La Fave, J. Groth. **Fourth Row:** B. Loveland, N. Preston, H. Scholze, G. Wilson, B. Miles, G. Mueller. **Standing:** W. Haefele, M. Speziale, M. Matteson, R. Bennett, J. Williams, H. Singleton.

The Sign of Action for Years
Tops in Realty

BUY AND KEY REALTY CO.

ANTHONY P. BIANCHI, *Broker*

485 Lexington Avenue
Rochester 13, N. Y.

We Buy — Sell — Trade
Residential - Industrial - Commercial

HI-C CLUBS

Rochester Youth

for Christ

WITH COMPLIMENTS FROM THE

John Marshall Advertising Staff 1955-1956

DENNIS PATTON
NANCY EDDY
JOAN ROWLEY
JAN SMITH
VIRGINIA WRIGHT

HOMEROOM 153

Seated, First Row, left to right: D. Godwin, B. Tripp, S. Margeson. **Second Row:** J. Standing, G. Barker, D. Copeland, C. Bidwell. **Third Row:** P. O'Hare, R. Maier, J. Hein, P. Larae, J. Bartlett. **Fourth Row:** R. Milne, B. Fordyce, J. Neuffer, D. Qualtrough, A. DeVos. **Fifth Row:** C. Houle, M. Hart, T. Cardillo, J. Biehler. **Standing:** Miss Leader.

JOHN MARSHALL STUDENT STORE

School supplies and review books carried for your convenience.
Purchase supplies here and support the Student's Association.

STORE ASSISTANTS: Ann Marie Barrow, Linda Calhoun, Donna Detsch, Roberta Ewing, Betsey Fordyce, Esther Liebert, Jane Lucyshyn, Joan Meinhardt, Pat Meyers, Linda Tinelli, Phil Kron.

Compliments of

TRAFFIC SQUAD

First Row: Jerry Van Orden, Mike Miles. **Second Row:** Tom Saltsman, Mike Reilly, Gene Murphy, Tom Davis. **Third Row:** Lee Piver, Wayne Statt, Dave Justice, Chuck Perry, Dave Howard. **Standing:** Norm Edgett, Gary Schaffer, Bill Stanin, Marc Thorne, Mr. Gerace, Mrs. Jerry Herring.

103

Right Corner: Mrs. Fulford, Teacher. **First Row:** L. Beals. **Second Row:** S. Kennedy, B. Ketterer, S. Lund, D. O'Brien. **Third Row:** C. Townsend, P. Hoedecker, C. Schwartz, P. Vieau, G. Weber, G. Wright. **Fourth Row:** P. Abendroth, R. Hauck, R. Cliff, K. Kaufal, C. Sennett, B. Ingerick. **Fifth Row:** R. Giebel, L. Jolidon, J. Hough, R. DeBock, L. Merritt. **Sixth Row:** B. Noonan, T. Toal, T. Ranke, B. Romig. **Standing:** Mrs. Donavan, Supply Teacher; B. Schneider, R. Mueller, G. Steidel, G. Frank, K. Hugoboom, Y. Paton, D. Pearson, J. Titterson, J. Hix, S. Cronin.

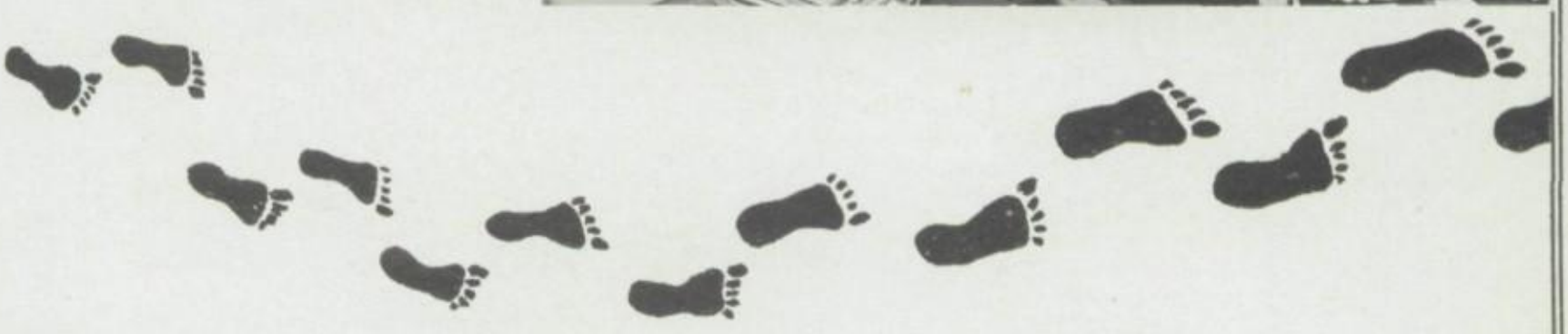

HOMEROOM 231

MISS POWERS

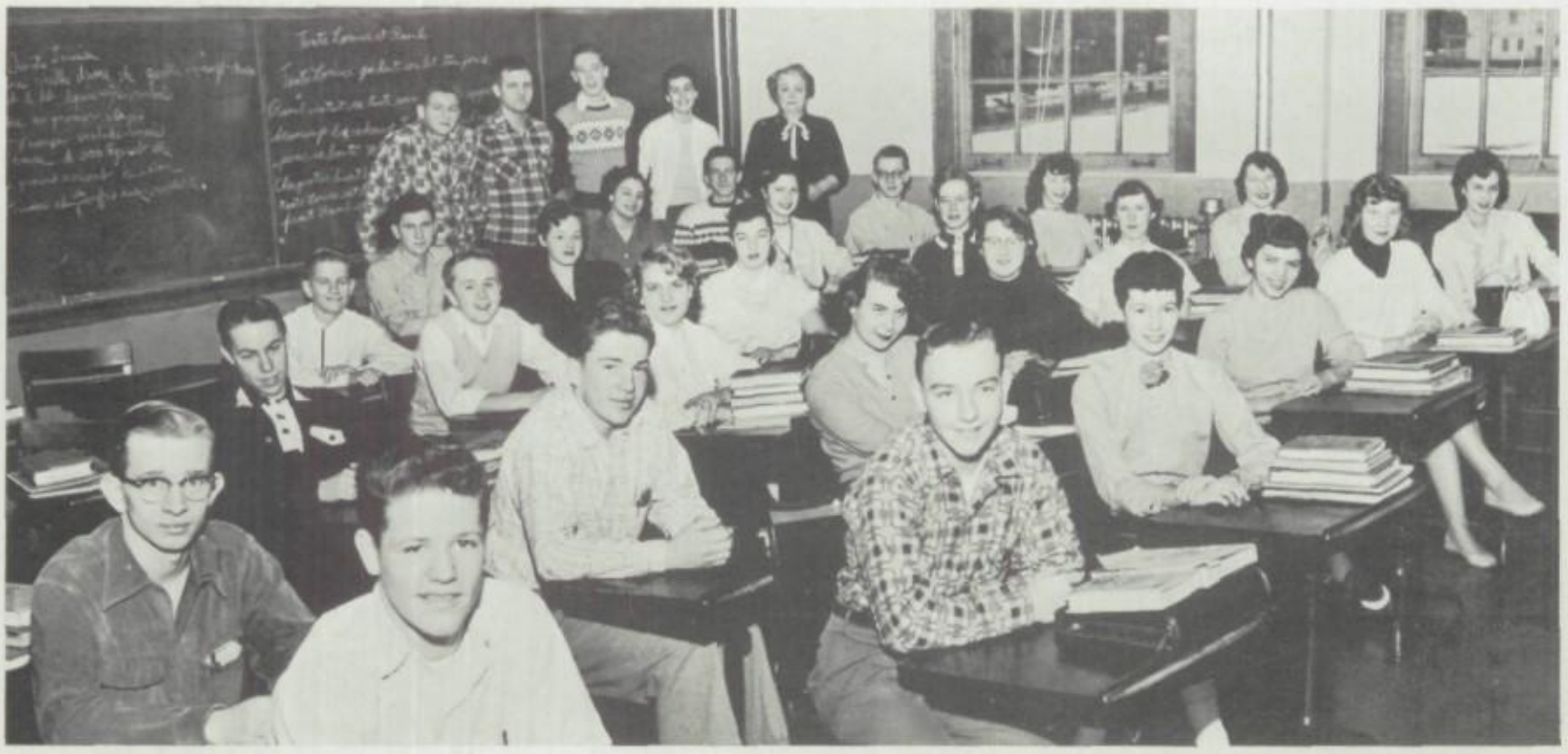

Seated, First Row, left to right: J. Hayward, D. Abell, K. Wilson, M. Ottomano, D. Hendricks, N. Clarke. **Second Row:** W. Dietz, M. Altoft, N. Sherwood, J. Peters, L. Huff, C. Coleman. **Third Row:** E. Brown, J. Smith, S. Scorse, L. Lurz, S. Donahue. **Fourth Row:** L. Cornell, J. Reynolds, S. MacArthur, W. Geisler. **Fifth Row:** W. Kaiser, R. Makely, C. Malthaner, N. Castner. **Standing:** R. Romig, P. Smith, R. Wagner, B. Camper, Miss Powers.

Congratulations Seniors!

FROM HOMEROOM 124

First Row, left to right: B. Smith, J. Hart, R. Spall, B. Rawlings, J. Wyant, R. Hecht, J. McAvinney, J. Baart, W. McQuaig, J. Hanley, D. Butler. **Second Row:** Miss O'Reilly, M. Smith, J. Myers, M. Nagell, C. Beane, S. Charleton. **Third Row:** C. Nellis, K. Jermyn, S. DuPont, M. Schumacher, S. Gibaut, P. Bauer, J. Hoyt, S. Croucher, D. Happ.

HOMEROOM 107

First Row, left to right: B. Ingraham, J. Briggs, P. Thorpe. **Second Row:** J. Clark, L. Wood, C. Adam, S. Schmanke, C. Preston. **Third Row:** E. Liebert, A. Rybke, D. Payne, M. Bolger, R. Stillman. **Fourth Row:** K. VanVeghren, G. Gordon, D. Huff, J. Newlyn. **Fifth Row:** A. Hetzke, C. O'Brien, B. LaCour, B. Walkley, G. Cox. **Sixth Row:** E. Epping, D. Hamill, L. Heffer, J. Eckert, D. Cofran, P. Carroll. **Standing:** B. Higham, B. Lambert, T. Leeson.

GLenwood 6454

CLAIRE'S DRESS SHOP

Blouses, Lingerie, Hosiery
Skirts, Sweaters

838 DEWEY AVE. at Driving Park

Rochester 13, N. Y.

CLIFF'S MILK BAR

1678 LAKE AVE.

Clifford Laundry Proprietor

JOHNSON'S BAKERY

7 PULLMAN AVENUE
GLenwood 0972

Compliments
of

NORTHGATE
RESTAURANT

Compliments of

HOMEROOM 320

First Row, left to right: J. Crist, B. Cass. **Second Row:** S. Manfredi, F. St. Maurice, K. Reed, N. Wharmby. **Third Row:** S. Crary, D. Mahan, E. Mambretti, D. LaForce, B. Currie, B. Kopp. **Standing:** B. Zok, N. Weld, B. Statler, H. Hovey, G. Saffran, M. Lane, C. Jardine, J. Ainsworth, R. Usborne, A. Nazzaro, M. Josh, H. Lathrop.

FARRELL BROTHERS
COLONIAL
FUNERAL HOME

(Near Memorial Bridge)

BUONOMO'S

For

Bowling

170 CHARLOTTE STREET
Tony Buonomo — Sam Danno

VERMETT'S
PARKING STATION

81 NORTH WATER STREET
GLenwood 1218
RELIABLE . . . COURTEOUS

GLenwood 8784

DAVID J. MARTIN

GENERAL INSURANCE AGENCY

678 Dewey Ave. Rochester 13, N. Y.

Compliments of

Homeroom 241

Mrs. Feuerherm

HONAN FUNERAL HOME

616 GENESEE STREET

GEnesee 0978

HAROLD D. HONAN
Licensed Manager

See

The Big M for 1956

at

E. H. PETERS INC.

Rochester's Oldest Mercury Dealer

385 Ridge Road West GLenwood 0365

BRIGHTON PLACE SEALTEST DAIRY

339 EAST AVENUE
ROCHESTER, NEW YORK

CHar. 3427 585 Stone Rd.

Cliff Hardware and Heating Inc.

Complete Hardware and Heating Store

Rochester 13, New York

Lennox Heating and Air Conditioning Equip.

THE WISE OLD OWL SAYS:

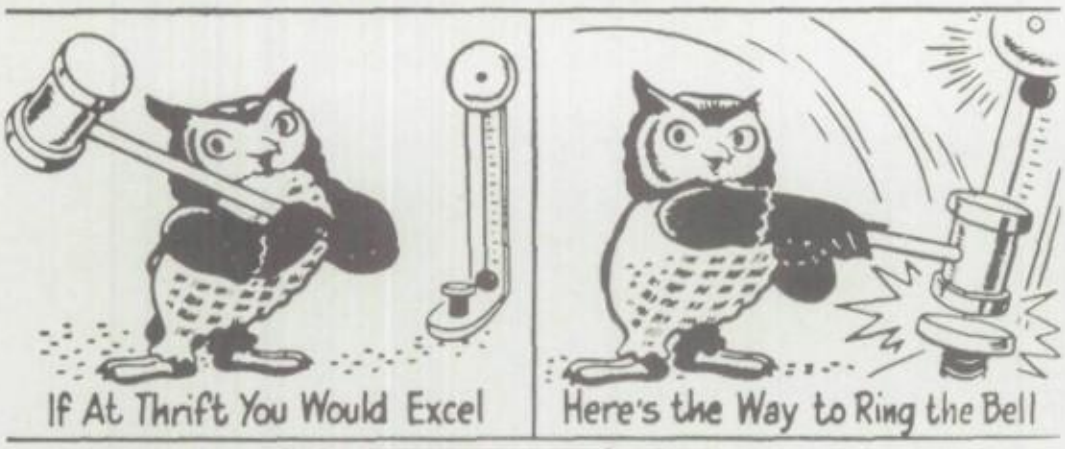

If At Thrift You Would Excel

Here's the Way to Ring the Bell

Start a **SAVINGS BANK** Account Now

WHO-O-O? YOU!

Main Office:
Franklin St. at North

•

Downtown Office:
Main St. West at Fitzhugh

•

Ridge-Clinton Office:
1775 Clinton Ave. N.

ROCHESTER SAVINGS BANK
The Bank for YOUR whole family
MEMBER FEDERAL DEPOSIT INSURANCE CORPORATION

HOMEROOM 228

Mr. Guglin

Gloria, Roy, Mary, Joyce, Gail C., Bill, Gary, Jenny, M. Davis, "Lenny", "Danny", Pat. M., Bruce. B., Donna, "Foxy", "Nikki", Elaine, Dave, Bonnie, Nancy, Jim "Fritz", Gail. K., Judy, Barry, "Zim", Carol, Pat. T., Frank, "Becky", Bruce. R.

SENIOR HOMEROOM

318

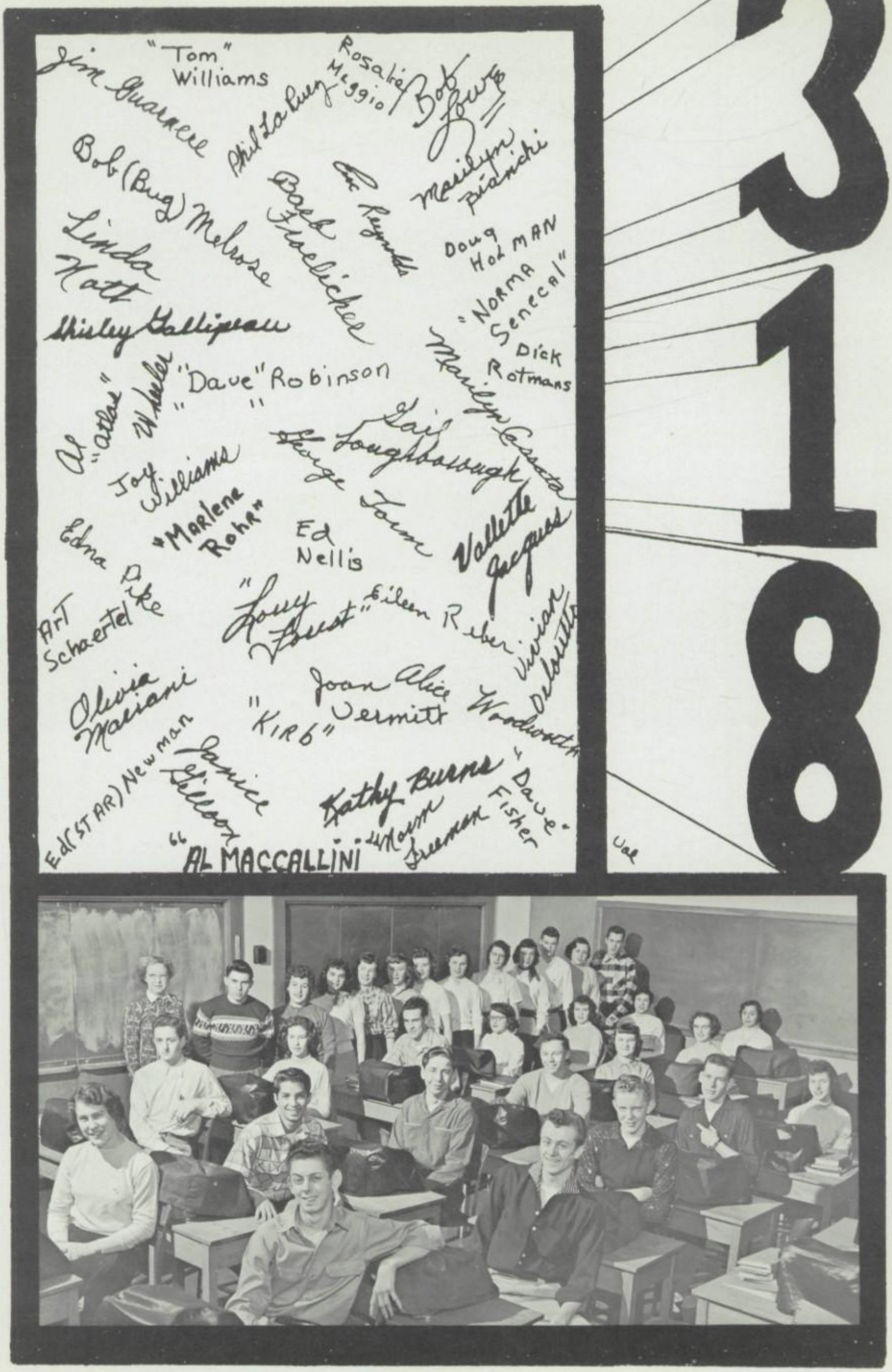

MRS. COX'S HOMEROOM 40

Marlene
"Louise"
Ron T.
WARREN
Bill
"Pickle"
"Marlea"
Ron H.
Pat
DAVE
Noel
Fran
"Jim"
Dick C.
JOAN
"ZEKE"
Phyllis
WEN
"JANE"
ED
"Peggy"
BRIAN
PHIL
George
Joyce
JOHNNY
Kay
Dick
DIANNE
"Claire"
Chris
"Selma"
Michlean

JEANNE TUCKEY KEP
Carolyn LORENZ
DONNA DETSCH KEP
Marjorie Miller
NANCY THAYER
Nancy Blattner
RON COLEMAN
John Dobbertin
Doris Huber
Terry Dooley
Gordy MacPherson
Carlene Mihm
Chuck Pussinello
John Lodery
Joan Eshleman
CAROL ANDREUS
CAROL KOBER
Sue De Bisshop

H. R. "2 4 O,"

MISS CHITTENDEN

Bertie Williams
Dick Minster
WAYNE WINERT
Valerie DeDonto
CAROL McCARTHY AO
BARBARA LENZI
Roy LAWRENSON
Glen Irish
WALT Manzek
CONNIE NEWTON
RONNIE BERTIE
Bill Weis
Marilyn Lagnese
Harry Woty
Reggie
Nancy Brownell
Dick Mayfield

CAROL SUPRENANT

JO THOMPSON

IONE KLAFEHN

MARY McGORAY

BARB SMITH

SANDY HELLIWELL

JEANNE GRAFF

LINDA KENNEY

KAREN GESHWIND

KEN MATTLE

BARRIE O'BRIAN

CAROL GILLETE

NANCY COX

PAT CONOUGHTY

FRAN BONESTEEL

DORIS FUCHS

GAIL REXER

DON HAEFELE

PHIL MACONE

DAVE JACOX

BARRY ULROP

ELAINE BONALDI

JOHN HOLTMAN

ED FREARSON

DICK BUCHAN

BOB SKINNER

JOHN GEORGE

JOE BLACK

JIM BAIRD

DAVE BUCKLEY

BRUCE BAKER

DICK MESSURO

DAVE PHILLIPS

BOB CAIANS

GARY RUNDELL

COMPLIMENTS OF

HOMEROOM 319

Laura N. Colahan

Compliments of

HOMEROOM 202

Allen Bill Anne Tom Carolyn
Dick Ron Sam
Al Mary Dave B.J. Carol
Phil Norman Al
RONNIE Dick "Ron" Judy Ken
Dick Beverly Bill
Jay Diana Nancy Marty

Compliments of

HOMEROOM 110

First Row, left to right: J. Klapp, J. Pratt, L. Vallone, B. Clark. **Second Row:** J. Fleming, J. Lesco, S. Danno, B. Lockwood, H. Pfeiffer. **Third Row:** P. Clark, F. Potter, D. Ralston, R. Kenyon, G. Kemp. **Fourth Row:** J. Smith, G. Snively, M. Branch, D. Mansfield, P. Larry. **Fifth Row:** J. Owen, C. Wilson, M. Lamb, T. Stefanini, R. Axon. **Sixth Row:** D. Ellis, B. Hasselwander, G. Lauricella, F. Conte, R. Cantaben. **Standing:** E. M. Dunn.

Compliments of

HOMEROOM 106

First Row, left to right: R. Sylvester, R. Horeth, D. Herrick, R. Newman. **Second Row:** R. Anderson, P. Norris, B. Shawhan, F. Williams. **Third Row:** P. Johnson, D. Harris, J. Caress. **Fourth Row:** J. McStravick, B. Barnard, J. Cropsey, A. Beufve. **Fifth Row:** C. Dalle, A. Callipare. **Sixth Row:** J. Duemmel, N. Davie. **Standing:** Miss Bartholomew, G. Purdy, K. Wehner, J. Ballerstein, M. Walsh, R. Karkkainen, L. DeVos, J. Fox, A. Junker, F. Newman, C. Heinzman, N. Freeman, W. Kannan.

Compliments of

HOMEROOM 302

Front to Back, First Row: Ed Smith, Barb Robson, Donna Vinton, George Lejnieks. **Second Row:** Alan Prevost, Marilyn Hicks, George Horeth, Mitzi Johnson, Bev Drury, Kathy Kane. **Third Row:** Sue Powers, Gail Bush, Kathy Dunhaver, Colleen Finucane, Doug Flagg, Lynn Searles, Doug Weining. **Fourth Row:** Don Allen, Terry Compton, Roger Conkey, Dave Swartz, Les Motter, Gerry Wilson. **Standing:** Mrs. Olmstead, Paul Hotchkiss, Jim Huff, Dick Ernest. **Absent:** Dave Miller, Rosalee DeCrescentis, Carole Dettman, Arlene Haley, Trudy McHenry.

Compliments of

THE "GUYS AND DOLLS" OF HOMEROOM 10

First Row, Front to Back: Barbara Hoppe, Carol Pascal, Beverly Bianchi, Carol Thomas, Linda Calhoun. **Second Row:** Anita Isabella, Jane Lucyshyn, Margie Higbee, Betty Bianchi, Judy Simpson, Rose Marie LePore. **Third Row:** Dutch Perrin, John McGuire, Pauline Branafino, Fred Berbert, Carol Smith, Marian Clark. **Fourth Row:** Gary Pinder, Robin Fogarty, Bob Ruemlin, Francis Brennan, Bill List, Jackie Payne, Elaine Bennett. **Fifth Row:** Doug Giblin, Dave Heiligman, John Preston, Merrill Herrick, Gary DeRoo, Sharon Wilson. **Standing:** Mr. Swanson. **Absent:** Jerry Botsford, George Brown, Fred Rossiter, John Turpyn, Pat Phillips.

VOL. IV JUNE 22, 1956 NO. 36

THE 108

108 Bids Farewell to J. M. H. S.

Jerrie
Babyface
Dave
Nancy
Joanne
Gene
Judy
Evelyn
Fran
Honker
John
Bella
Linda
Cordell
Gary
Larry
Bug
(Maureen)
Nancy
Carole
Jerry
Shirl

Standing: Mrs. Biddle, Frances Karpinski, Loretta Paniccia, Joanne Polino, Carole Chapman, June Gilbert, Nancy Houle, Nancy Temp, Judy Herzog, Yvonne Villard, Larry Bates, David Chapman, Jerry Swan, Eugene Pierleoni, Jerry Sheive, Dennis Turk. **First Row, left to right:** Beverly Jones, Sandra Hardwick, Gary Niedermeier, Alan Bierworth. **Second Row:** Roberta Schwonke, Florence Scott, Helen Kenyon, Cordell Turner. **Third Row:** Brian Lawrence, Phyllis Nichols, Philip Kennard. **Fourth Row:** Shirley Atwood, Karen King, Margaret Maloney. **Fifth Row:** John Eckardt, Donna Waytalac. **Sixth Row:** Maureen Clifford, Barbara Peacock. **Missing:** Lorn MacUmber, Evelyn Benton.

Dennis
Pat
Vonnie
June
Phyllis
Peggy
Bev
Brian
Bobbie
Donna
Sandy
Phil
Jane
Helen
Karen
Barb

A MAC - CVIII - PRODUCTION

Compliments of

HOMEROOM 102

F. C. Leach
Dick Bell
Cat Gardner
John Brazier
Ed Hofschneider
Dick Maier
Richard MacKerchar
Kathy Cerra
Sharon Riley

Norm Giese
Ginny Drake
JoAnne Brownlee
David Lyon
Bev Stanin
Sharon Logan
Marilyn Potter
Cat Loyst
Jo-Ann Elwell
Pat Dodd
Gail Hipp
Audrey Powers

Jean Bonesteel
Roger Wilmier
David Epperson
David MacAdam
George Adams
Art DuCharme
Jerry Bischoff
Jim Rhodes
Tom Concannon
Walt Ludeke

HOMEROOM 239

Mary Ann Dooley
Alex Viola
Bob Sanderson
Bob Northrop
Audrey DuPont
Ron Young
Jim Moss
David Bane
Barb Clark
Laurel Perkins
Leona Sheldon
Hiroaki Amagata
Pat Ras
Dick Chamberlain
Vicki Brown
Tom Tepper
Phil Kron
Gail Gregory
Carol Campbell
Jean Hagner
Marie Carroll
Wende Wilson
Mickey Young
Carol Misel
Arthur Crowley
Cora Pearl
Mary Hugh
Shirley Loveland
Doug Burnett
Edna Bently
Carolyn De June
Shirley Wilson
Nancy Rife
Dave Stau
Dave Crosier
Jeanette Trapani
"Bill" Coleman

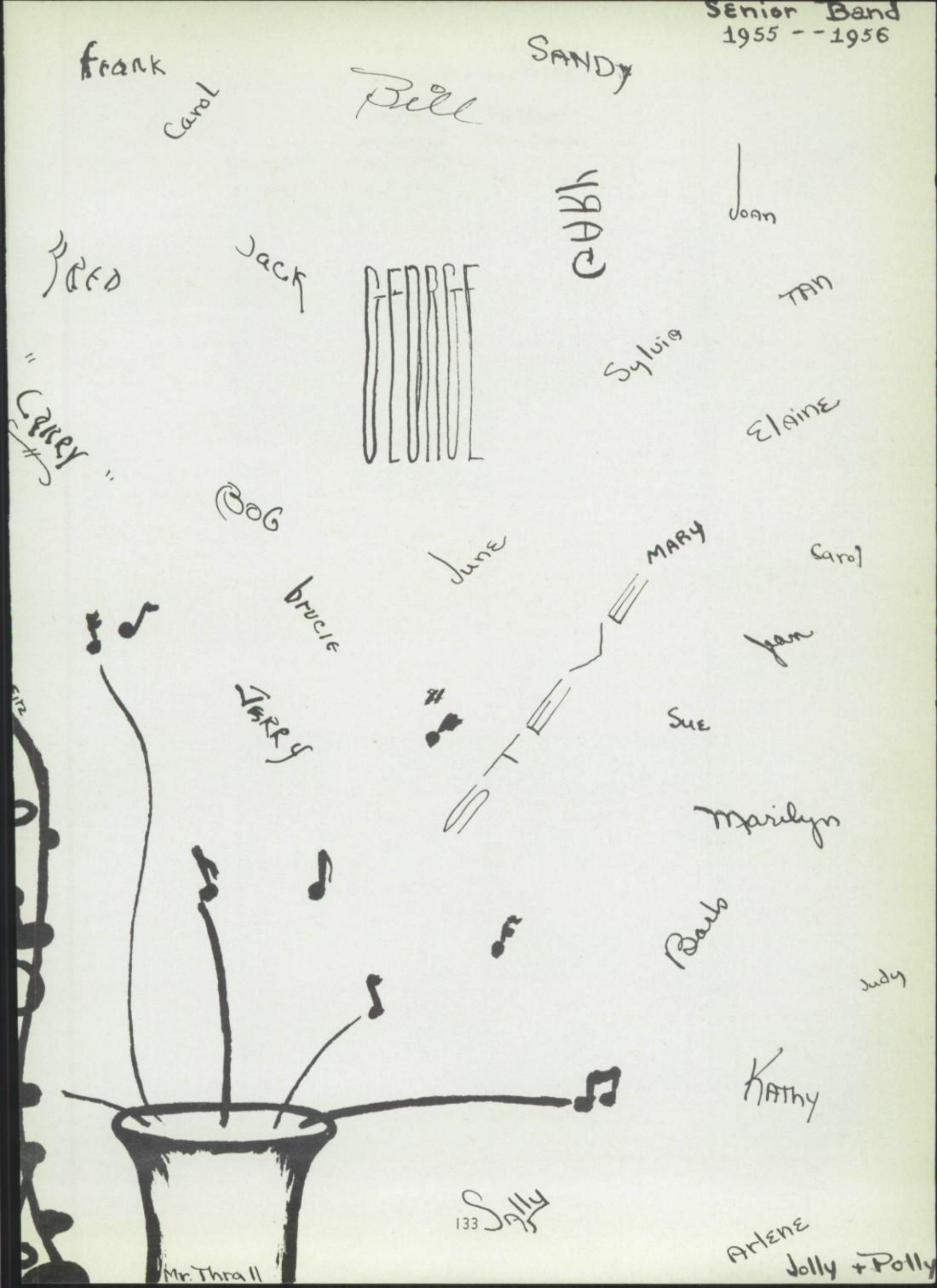
Senior Band
1955 - - 1956
Frank
Carol
Bill
SANDY
Joan
Fred
Jack
GEORGE
Tan
Sylvia
Elaine
Carey
Bog
June
MARY
Carol
Bruce
Jean
Terry
Sue
Marilyn
Barb
Judy
Kathy
Sally
Arlene
Jolly + Polly
Mr. Thrall

HOMEROOM 226

MR. THAYER

Linda Carson
Don Elliott
Ruth Stoddard
Judy Rice
Annie Ryer
Jim Hanlon
Springy Springer
Deeji Johnson
Gretchen Goetz
Howard Hall
Dick Gulbransen
George Bohrmann
Jim Wilmier
Judy Bob Ecker
Bob Bauer
Carl Thayer
Cyn Caldwell
Pat Statler
Brunch Brush
Judy Miller
Kitty Lovetro
Diana Treacy
Kay Lee Strassner Kleisley
Mickey Henorix
Pat Richards
Joan Weldon
John Burchard
Carol Ann Lewis
Phil Burns
Joyce Meili
Bev Stocking
Chuck Reallick
Fritz Bernatz

HOMEROOM 311

MR. PFLAUM

Annie Richmond
Bill Grimm
Kathy LaBar
Gail Baybutt
Jim Pelham
Donna Failey
Frank Passero
Tom Van Duser
Marilyn Brasser
Jackie Peter
Tess Conocchioli
"Moxie"
Tom Wheeler
"Dumph"
Charles Pflaum
Don Flood
Ann Marie Demler
Judy Morris
Barb Gallup
Carol Martin
Jim Britt
Ruth Simmons
Margaret Phillips
Mary Hale
Donn Miller
Archie Provan
Jim Hardenbrook
Shirley Davies
"Mouse"
Fred Rupp
George Hegarty
Paul Slyck
Joan Laning
Ernie Marcowe

BOB BRUCE KUCHMAN

SCHOOL OF DANCE

1497 DEWEY AVENUE

•

Class and Private Instructions in Acrobatic,

Ballet, Ballroom and Tap

•

GLENWOOD 9410

Floor Shows Arranged for All Occasions

•

DISTINCTIVE PHOTOGRAPHY . . .

COURTEOUS-EFFICIENT SERVICE

VARDEN STUDIOS

28 SOUTH UNION STREET • ROCHESTER 7, N. Y.

YOUR OFFICIAL YEARBOOK PHOTOGRAPHER

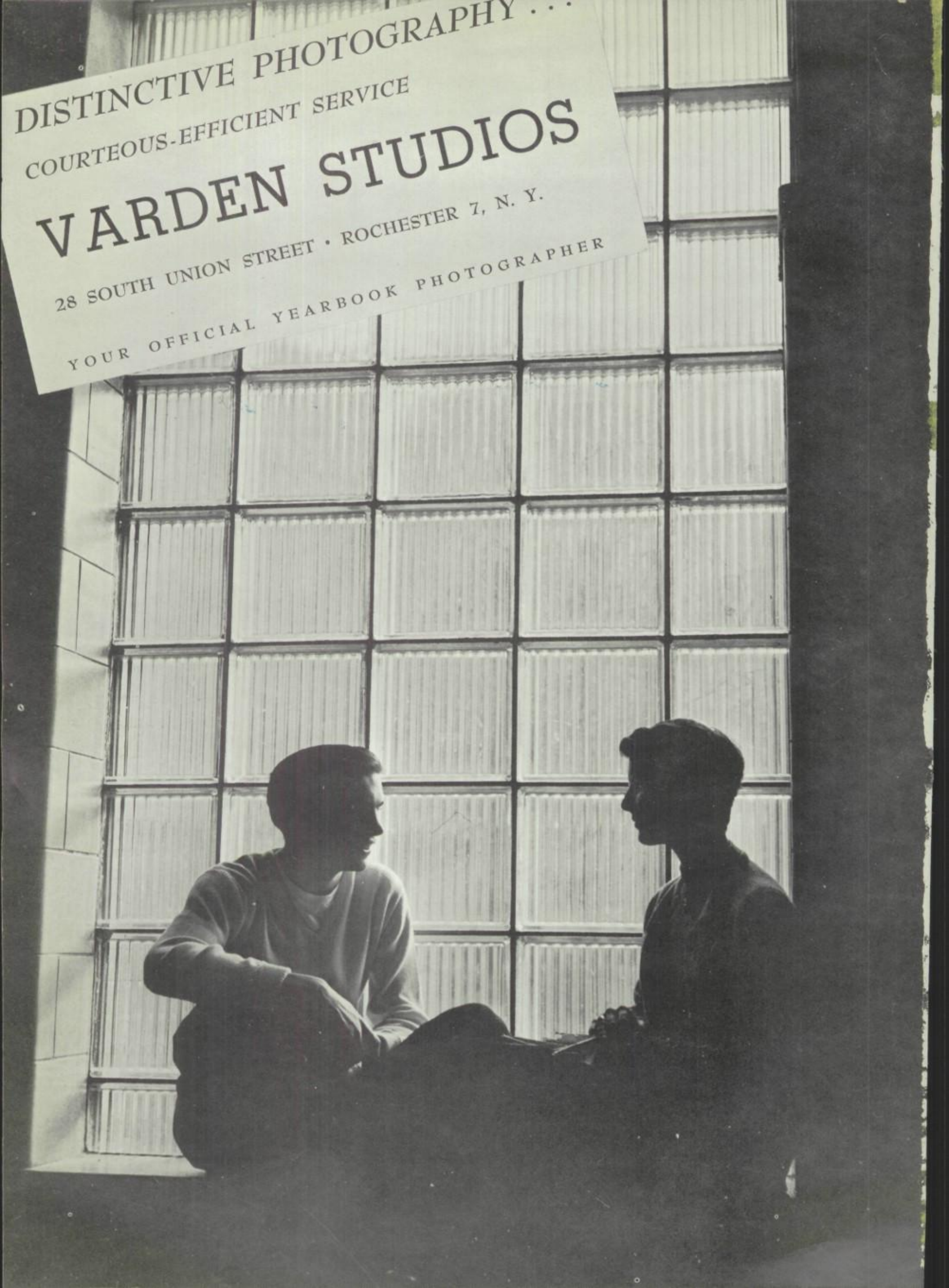

To Fred:

Over the past four years it has been a pleasure watching you grow, both as a student and a man. You have the very stuff of success, let nothing deter you from your goal. Set your sights high and go —!

My very best wishes to you - you will never be forgotten!

Roy S. Thrall

Fred,

It's been wonderful knowning as nice a person as you & I wish you every success in the future. in everthing you do. You and Barrie make a perfect couple & I wish you luck together

Loads of good wishes,

Kathy LaBar

KCP

Fred -

My junior year has been that much more pleasant - 'cause I got to know someone as nice as you are. Thanx loads for never breaking the hump -

Best of everything -

Wendy

A.D.

Dear Freddie,
Gosh, it's really been fun getting to know you this year! Although you're a lump-breaker, I guess you're O.K.! Best of luck!

Gail

Fred:
Well, next year you'll be gone from these hallowed halls — and how I envy you. It's been great getting to know you, and fun serving on Marian's committee with you.

Faith
K.E.P.

Dear Fred,
It's been great getting to know you this year. Lots of luck in the future with Barry.

Love,

Fred —
Best of luck always to one real swell guy —
Best wishes
Dick Buchanan

Fred,
You're one of the nicest guys at Marshall. It has been wonderful having you for a campaign. I can't thank you enough for all the time you have spent in trying to make it successful. Good luck always

Marian

Fred,
Congratulations on making Marshall a little better with this little bit achievement. Lots of luck your speedy hoping your college! Here's a time in Luck, a good time. Good Luck!

Best wishes to Fred
from
Catherine A. Sheehan

Fred -
Since I've known
you it's been fun. You're
very nice ~~and~~ Best of
luck always in every-
thing you do - You deserve
it.
Love in Kiwi
Shirley Louis
KKP

Fred,
Best of luck
in the years to come.
Been fun knowing you
at camp "Hee-Hee".
Dick
"Miz"
"56"